

POWELL FAMILY

**COMPILED 1992 BY JANET POWELL EPPERSON
(GRANDDAUGHTER OF NER POWELL)**

The Powell name goes back to Wales and was ApHowell. One group dropped the A and H and assumed Powell. The other group assumed Howell. They were originally from the town of Breconshire South Wales which indicates a Scottish settlement. The name of Powell was known as English during the reign of King Henry VIII, A.D. 1509.

THOMAS J. and HENRIETTA POWELL and family took 70 days getting to the U.S. from England as they had to go around a storm at sea. Their 2nd son was William Henry Powell.

WILLIAM HENRY POWELL born May 17, 1810 on Church St., London, England, married ORPHA POLAND born Oct. 19, 1815, Allegheny County, MD. Married March 6, 1833. William died Nov. 30, 1865 in Converse, IN. Orpha died Jan. 6, 1897 at Delphos, KS.

William Henry Powell was instructed by his mother in learning & morals & in industry & hard labor & had his lessons in the forests & fields & in helping his father with his canal contract so that even though somewhat handicapped those early days, he was well fitted for life's work. Sometime they moved to Iowa City which was then the state capitol. There was no railroad W. of the Mississippi River, & they helped build the first one on the ice at 37 degrees below 0. The extreme cold discouraged them, & after two years they moved back to Ohio. William Henry was a Republican & an Abolitionist. Their children were:



ORPHA POLAND POWELL

THOMAS POWELL born Feb. 13, 1834. He came to Kansas from Iowa and enlisted in Co. D 11th KS. Voluntary Mounted Infantry. At the end of the war, he was sent to Ft. Laramie, WY and was killed by the Indians July 26, 1865.

HENRIETTA POWELL born Aug. 11, 1836 married ARISTIDES DEVAUSE GEREN on March 1, 1855. He was a blacksmith in 1872 in Beloit, KS and in 1877 in Delphos, KS. They had 7 children. Henrietta died Feb. 16, 1877 and her husband married her sister ARILLA. They had 5 more children. He died June 13, 1905.

JOSEPH F. POWELL born Sept. 23, 1837. He was in the battles of Pittsburgh Landing & Shiloh. In 1865 he was located in Missouri & married MARIAH J. DAVIS. They had 1 child. In 1880 he moved to Wilson Co., KS and 1890 to Denver. Mariah died in 1913 and he married MARGARET DUNSMORE.

PRISCILLA POWELL born Sept. 10, 1843 in Ohio & later went to Kansas. Married Jan. 22, 1885 to a Civil War soldier, JAMES WANZER. She died Jan. 12, 1901. He died a few years later at Simpson, KS.

FINLEY LEONARD POWELL born Oct. 5, 1844 (see following)

LUTHER M. POWELL born July 27, 1847 married SARAH JANE KNOX of Ohio born Sept. 18, 1848. Married Sept. 13, 1870. Drove in a covered wagon from Indiana to Ottawa Co., KS. Bought a homestead west of Delphon where they lived for 20 years. They had 7 children. He died March 23, 1914.

JOHN Q. POWELL born Nov. 10, 1851 married MARY E. STEVENS born Oct. 5, 1850. Married Nov. 2, 1876. John taught school in Owen Co., IN, had a grocery business at Coal City, was a Postmaster in 1903 in Bowling Green, & was a rural mail carrier for 12 years. They had 3 children & owned their farm.

THE FAMILY OF

FINLEY LEONARD POWELL



BR: ADOLPH, ETTA, NER, MYRTIE
FR: QUINN, FINLEY, BLANCHE, LOVEY

FINLEY LEONARD POWELL born Oct.5, 1844 near Bakersville, Ohio in Coshocton County & raised in Indiana married LOVIE ANN TANQUARY born May 1, 1849 near Converse, IN to Wm. & Elizabeth Shackeford Tanquary. Married Nov. 22, 1868. Finley died March 18, 1927 at the home of his daughter, Mrs. E.L. Chamberlain in Cedar township. Lovie died June 22, 1930. Both buried Altoona, KS.

Finley enlisted in the Civil War Service on Feb. 23, 1864, CO M 9th Ohio Volunteers Cavalry & was wounded in the arm at Akin, SC. He marched with Sherman from Atlanta to the sea. He was mustered out Aug.2, 1865. Moved to Converse, IN in 1866. Finley & Lovie went to KS in a covered wagon in 1880 & settled 4 miles from Altoona, KS. The first thing he did was did was build a church with his own money & hired a preacher. The church was called Star Chapel. Someone purposely burned it down but the remains are still there. They lived 4 miles from Altoona, KS for 8 years & then moved to Fredonia & lived the remainder of their lives.

Finley always had prayer at mealtime & then again at bedtime when everyone knelt by a chair. At harvest time Finley even had a time of prayer with the hired help. He loved his family & made oportunities for getting the children, grandchildren, & great-grandchildren together & there was always lots to eat.

His obituary read, "Finley Powell was converted & joined the Methodist Episcopal Church when young & has always been a faithful worker, giving gladly & willingly of his time & money for the upbuilding of the church & community. He was a faithful companion to his wife & a loving father to his children, always trying to instruct them the right way to live."

Finley & Lovey were married 59 years. All their children married from the old Powell farm.

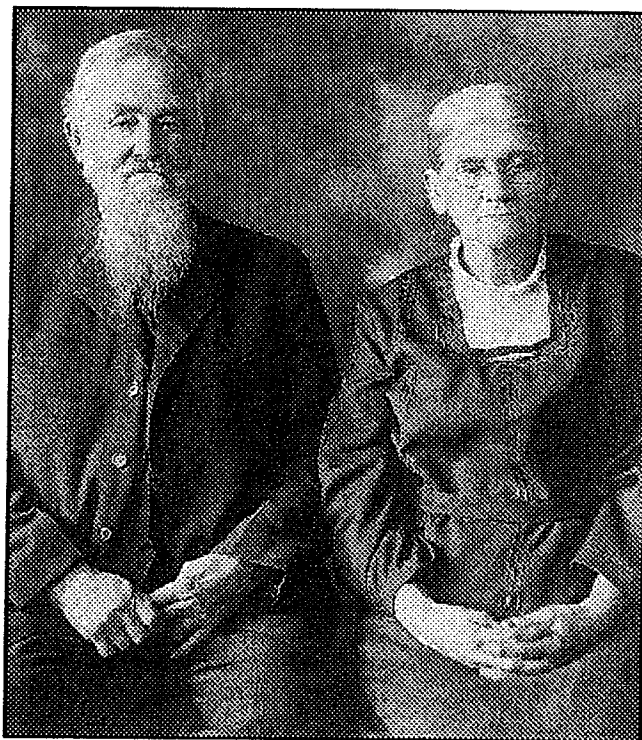

FINLEY & LOVIE

1ST CHILD OF FINLEY L. POWELL

WILLIAM QUINBY POWELL

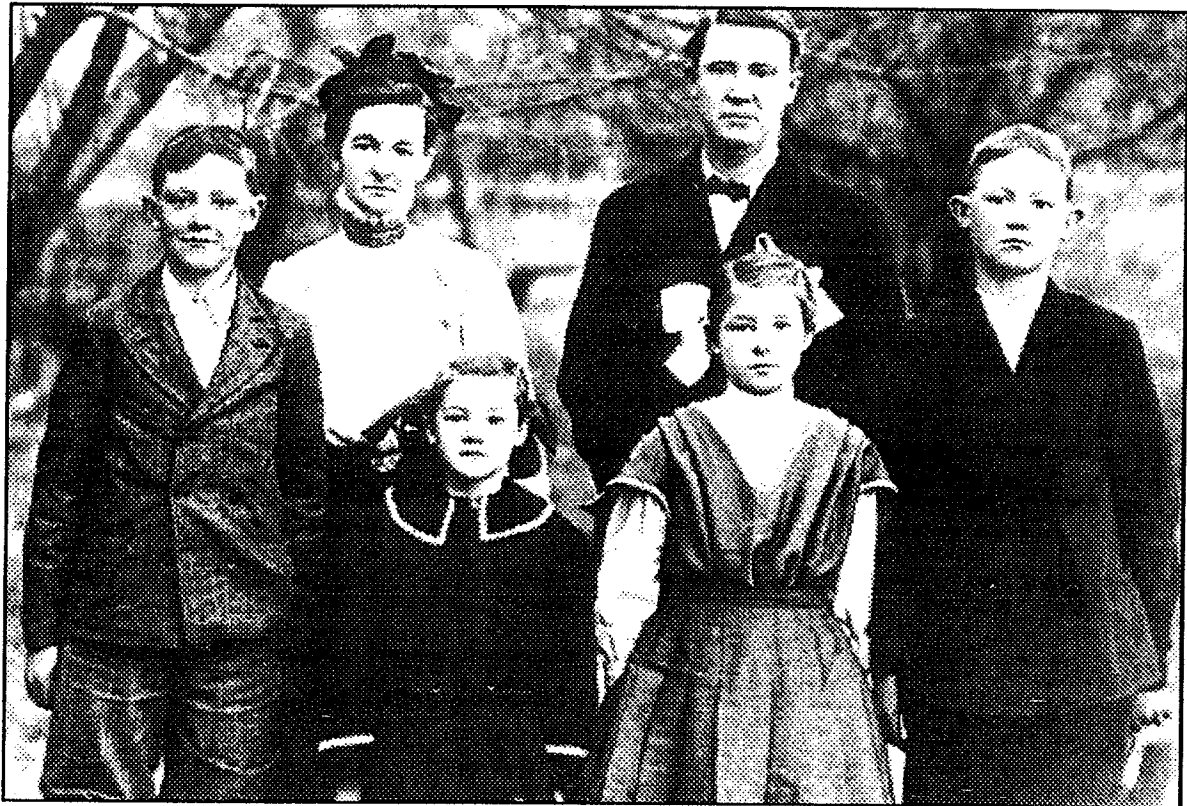

BR: ROY, ELDORA, QUINN, HAROLD
FR: MYRTLE, FERN

- I. WILLIAM QUINBY POWELL (twin to Etta) born Jan.24, 1871 in Converse, IN married ELDORA CLAY FISK born Dec.31, 1872 in Altoona, KS to Richard S. & Mary M. Fisk. Married Nov.29, 1894 in Altoona, KS. Eldora died May 4, 1915. Married LILLY HASKET. Quinn died Jan.23, 1941. Buried Altoona, KS.

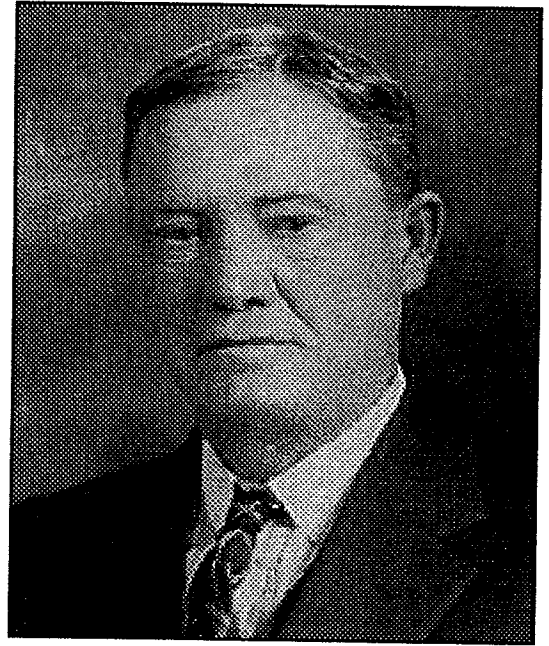

QUINN 1928

Quinn & Eldora lived in Altoona, KS, then staked a claim around Edmond, OK for about a year. Because Eldora was sickly they moved back to Altoona the fall of 1897 & farmed. He worked at the Zinc Smelter until 1909. In 1910 he bought a steam threshing machine & threshed until the combine took over. After Eldora died he went to Colorado & stayed until 1917 when WWI began, then moved to Great Bend, KS. After Harold & Roy came home from the war, they all went to Baca Co., CO & worked a farm until the depression, then again returned to Great Bend. After Quinn & Lilly married, they lived on her property in Heavener, OK a short time but he could not stand the climate so he moved back to Great Bend & lived the remainder of his life there. Roy said, "They were very dear parents, hard workers, very staunch Methodists, and brought their children up in the way of the Lord."



- A. HAROLD (Butch) QUINCY POWELL was born Sept. 5, 1895 near Altoona, KS married ANGELINE LOUISE LUDWIG born Feb.10, 1897 in Great Bend, KS to George & Theresa (Bond) Ludwig. Married Oct.22, 1919. Harold died May 23, 1973 & Angie died March 29, 1978. Both buried in Great Bend Veterans Circle.

Harold served in the Army in WWI Co C137 Infantry 35th Div. for 2 years. He had 1 year combat duty in France & was discharged May 9, 1919. He owned Powell IGA Grocery & Meat Market for 27 years until 1946 & then Powell Custom Packing until retirement. He was City Councilman, charter member of American Legion Club, Chairman of Parade Committee, & involved in VFW, Veteran of WWI Barracks, Saddle Club, & Masons. He attended the Methodist Church. Angie kept the books for the store & was active in American Legion, VFW, & Eastern Star. She enjoyed roses & crocheting.

HAROLD 1916

1. VIRGINIA LOUISE POWELL born Aug.4, 1920 in Great Bend, KS married GLENN WENDELL SHAW born Jan.1, 1915. Married Oct.12, 1941. Address 1586 Bittern Dr., Sunnyvale, CA 94087.

Ginny graduated HS Great Bend, KS 1938 & attended Lindenwood Girls School in MO. She enjoys knitting, bridge, & does volunteer work. Glenn retired in 1983 from Lockheed Aircraft Co. He enjoys electronics & photography. They both enjoy traveling.



VIRGINIA 1938

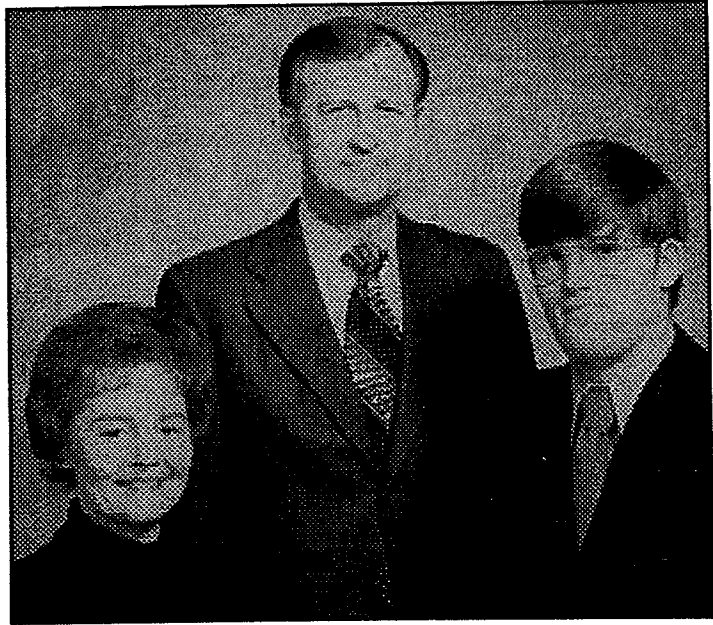

ELDORA, AL, FRED

2. ELDORA THERESA POWELL born Oct. 17, 1923 in Great Bend, KS married ALFRED (none) STEINERT born June 20, 1925 in Galatia, KS to Edward & Emma (Tittel) Steinert. Married June 29, 1947 in Great Bend, KS. Addresses 12074 E. Maple Ave, Aurora, CO 80012 Ph# 303-343-4309 & 554 S. Palo Verde Way, Mesa, AZ 85208.

Eldora graduated HS Great Bend, KS 1941 & attended Colorado Women's College. She worked for the VA & was secretary for Chamber of Commerce in Evergreen, CO. She does volunteer hospital work & enjoys knitting & golf. Al was in the Navy in WWII. He worked for Public Service Co for 38 years in a number of towns in Colorado & retired in 1986. He is a Mason & enjoys playing golf. They enjoy living 6 months each year in Colorado & 6 months in Arizona.

- a. JOHN FREDRIC STEINERT born Dec. 15, 1953 in Denver, CO. Address 3663 S. Sheridan, Denver, CO 80205. Ph# 303-986-0762.

Fred graduated from Western State College in Gunnison, CO with a BA. He was in the U.S. Navy 1972-75 on an Aircraft Carrier & visited the Philippines & Japan. He has worked 13 years for Public Service in customer service. He enjoys all sports especially golf & softball.

- B. ROY ALBERT POWELL born Dec. 23, 1896 in Indian Territory (Edmond, OK) married Myrtle Ann Watts born May 9, 1900 in Great Bend, KS to Bob & Mabel (Williams) Watts. Married Oct. 31, 1920. Myrtle

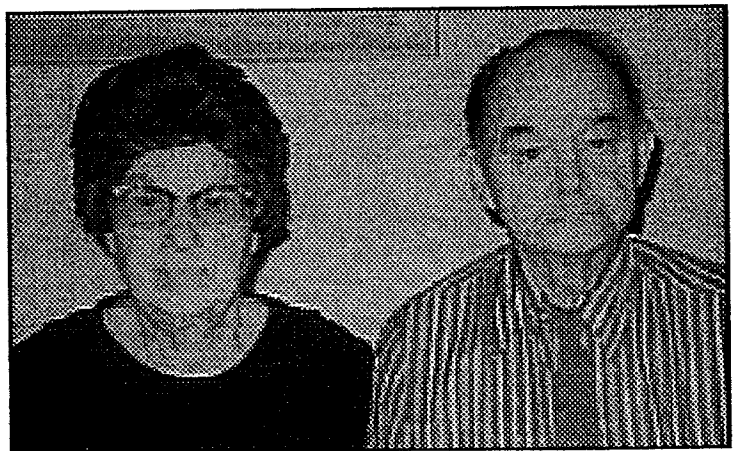

VERNA & ROY 1972

died Mar.13, 1927. Married VERA VIOLET (SMITH) FISHER born Oct.5, 1901 in Pawnee, Rock, KS on June 19, 1938. Roy died Dec.11, 1981 & Verna died July 10, 1991. Both buried Great Bend, KS.

Roy was in the Army in WWI Co C137 Infantry 35th Div. & had one year combat in France. He delivered for the Railway Express from 1919 to retirement. One day while on a run to Scott City he met Verna, a widow, who had brought her children down to see the steam gush out of the train engines. They married & took all the kids with them to Colorado Springs on their honeymoon. Roy got free passes on the train so they went to California every summer. He raised rabbits & enjoyed playing games. They were very active in the Assembly of God Church.

1. BYRON QUINBY POWELL born May 17, 1926 in Great Bend, KS married DOREEN CONSTANCE FISHER born Sept.25, 1927 in Great Bend, KS to John Sylvester & Verna Violet (Smith) Fisher. Married July 21, 1946. Address 1909 Sieger Dr, Springfield, MO 65804.

Byron & Doreen graduated HS Great Bend, KS. He was in the Navy in WWII on a troop carrier crossing the Pacific 6 times. He worked for the Springfield Newspapers, Inc. from 1949-1982. He was treasurer 27 years for the Calvary Temple Assembly of God Church. He enjoys golf. Doreen attended Southwestern Bible school in Waxahachie, TX. She was a telephone operator in Gread Bend. She has taught SS since 1949. They opened their own travel agency, Sunshine Travel, in 1976. Doreen leads tour groups all over the world & has her million miles plus. She enjoys photography. Byron also works at the agency & has traveled all over the world.

- a. JOHN QUINN POWELL born Mar.27, 1948 in Great Bend, KS. died of cancer July 21, 1967. Buried Springfield, MO.

John graduated Glendale HS, Springfield, MO & was active in the church youth group. He was attending So.MO.State U.

- b. DAVID HUGH POWELL born Feb.8, 1951 in Springfield, MO. married LISA MICHELLE KISER born Oct.5, 1958 to Ronald & Barbara Jean (Sanford) Kiser. Married Aug.7, 1984. Address 3201 S. Ertus St, Springfield, MO 65804.

David graduated Glendale HS, Springfield, MO & joined the Marines. He is Asst. Mgr. at Sunshine Travel & enjoys skiing & tennis. Lisa graduated School of the Ozarks. She is a respiratory therapist. They attend the Assembly of God Church.

2. DOLORES V. FISHER born May 20, 1921 married SIDNEY ALLEN RUSCO born April 13, 1918. Married Aug.1, 1940. Address Rt 3, Box 122-A, Great Bend, KS 67530.

Dolores keeps the books for their heating & plumbing business but both are semi-retired. Sid still farms some. He enjoys golf & has a ski boat. They are active in the Assembly of God Church. They go on some tours with Doreen & Byron.

- a. RONALD JOHN RUSCO born Oct.17, 1948 married CAROL SUSAN HIGHFILL born May 28, 1950. Married Dec.24, 1968. Address 3579 Aldercrest Rd, Tillamook, OR 97141.

Ron & Carol are both school teachers & Ron is also a principal in the Seventh Day Adventist Jr. Academy.

a-1. JAVIN JONATHAN RUSCO born Sept.23, 1975 plays piano & tuba.

a-2. JENNIFER JENEE RUSCO born Feb.27, 1979 plays piano & flute.

b. CAROLEE JOYCE RUSCO born Jan.30, 1952 married Alvin Denning June 7, 1968. Married BOB McCULLOUGH born Oct.9, 1955 on Nov.15, 1980. Address 6639 Briartree Way, Citrus Heights, CA 95621.

Carolee is a secretary for a Heating & Air Conditioning Co. Bob has his own building business in the line of service stations. They both enjoy golf.

b-1. APRIL LEANNE DENNING born Dec.24, 1968. Address 5593 Hemlock, Sacramento, CA 95841.

April is attending Junior College & working. She enjoys swimming & biking & has won trophies in both.

c. VERDEAN FISHER married JACK LE ROY. They have 7 children & are active in the Assembly of God Church. Address Rt 1, Great Bend, KS 67530. Ph# 316-792-6873.

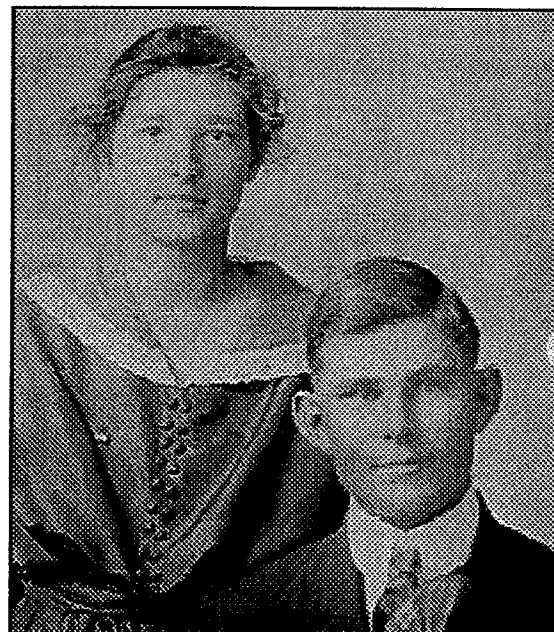

FERN & TROY 1923

C. FERN CRISTLE POWELL born Feb.4, 1899 near Altoona, KS married JAMES TROY WELLS born Sept. 5, 1895 in Savannah, MO to James Albert & Frances Isabelle (Tablor) Wells. Married May 1, 1922. Fern died Oct.13, 1981 & Troy died July 21, 1949. Both buried Great Bend, KS.

Fern retired from Lischesky Dept. Store. She was active in BPW, Rebecca Lodge, Past Noble Grands & KS assembly, Ladies Auxillary, WWI Barracks, GAR, & the Methodist Church. Her hobby was collecting cancelled stamps for WWI Barracks. Troy farmed SE of Great Bend & later worked for Mering & Son Gasoline Tank Wagon.

1. GWENDOLYN CRYSTELLE WELLS born Oct.27, 1925 in Great Bend, KS married STEVEN (none) SMITH born Oct.10, 1924 in Pringle, PA to Michael & Anna Smith. Married Feb.6, 1945. Address 2545 12th St, Great Bend, KS 67530. Ph# 316-793-5019.



FERN 1978

Gwen retired from SW Bell Telephone in 1980 after 21 years as a telephone operator. She then worked as a receptionist for Barton Co. Community College but is now retired & enjoys being home. She is active in the United Methodist Church, United Methodist Women & Telephone Pioneers of America. She enjoys playing her Casio keyboard. She also keeps busy helping care for Aunt Myrtle. Steve was in the Air Force in WWII in Germany, France & Belguim. He worked for Prudential Insurance, then was in charge of shipping & receiving at Barton County Comm. College but is now retired. He enjoys golf & plays every possible day. He recently won first place in a tournament at Lake Barton Golf Course. He also enjoys fishing when the weather is right. They both enjoy traveling & visiting the children & grandchildren.



STEVE & GWEN 1990



DAVID, DONNA, MICHAEL, MATTHEW 1986

- a. MICHAEL JAMES SMITH born Aug.11, 1946 in Great Bend, KS married DONNA MARIE SAINT born May 8, 1947 in Great Bend, KS to Harold & Nevada (Knackstedt) Saint of Czechoslovakia. Married Aug.18, 1967. Address 2208 Colchester Terrace, Edmond, OK.

Mike graduated Ft. Hays State 1969 in Business Adm. He transferred to Oklahoma City from Bartlesville, OK with Phillips Petroleum a year ago. He is in the Natural Gas Division which has recently been reorganized into a new subsidiary company called G.P.M. He played in the Bartlesville Symphony for years & is now in the Oklahoma City Symphony. Donna is an LPN & worked part-time at Jane

Phillips Hospital in Bartlesville, OK. She enjoys decorating her new home & loves landscaping the yard & growing many beautiful flowers. She makes many attractive things from flowers, cones, etc. They both enjoy photography.

a-1. DAVID MICHAEL SMITH born Nov.25, 1969 in Hays, KS.

David graduated HS Bartlesville, OK 1989 & is attending Oklahoma U. where he is a Junior studying Architecture. He is engaged to a Bartlesville girl & plans to be married next year.

a-2. MATTHEW STEVEN SMITH born May 26, 1972 in Bartlesville, OK.

Matthew graduated HS Bartlesville, OK 1991 & Electricians School 1992 in Oklahoma City, OK. He enjoys cars & trucks, working on his truck & installing sound systems, etc.

b. DUANE STEVEN SMITH born June 18, 1948 in Great Bend, KS married Sally Anita Blake born June 28, 1948 in Larned, KS to Ernest & Lillian (Moore) Blake. Married Oct.26, 1966. Married MARY KIRKPATRICK on June 23, 1992. Address 5412 Broadway, Great Bend, Kansas 67530.

Duane studied electronics at Louisville, KY Tech School & graduated from Ft.Scott, KS Community College Truck Driving School. He drove 47' & 57' semis for about a year. He lived in Tucson, AZ & San Diego, CA & has been living in Great Bend 3 1/2 years. He is a pumper truck driver & operator with Allied Oilfield Cementing Service. He enjoys pistol target shooting & fishing. Mary graduated HS Great Bend, KS & Ft. Hays (KS) State College. She teaches 3rd grade at Lincoln Shcool. She enjoys crafts & traveling & is busy getting settled in her new home.

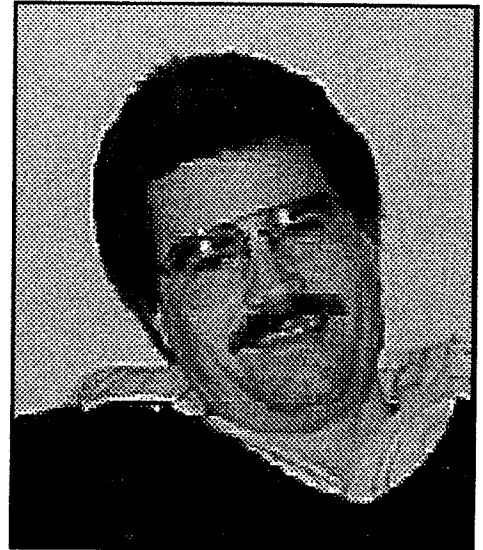

*DUANE

b-1. RYAN TROY SMITH born June 25, 1973 in Tucson, AZ. Address Tucson, AZ.

Ryan graduated HS Tucson, AZ 1991 & is planning to attend college this fall. His lives with his mother & works in maintainence.



c. DOUGLAS KENT SMITH born Jan.30, 1953 in Great Bend, KS married SHERRY BLIXT.

RYAN 1986

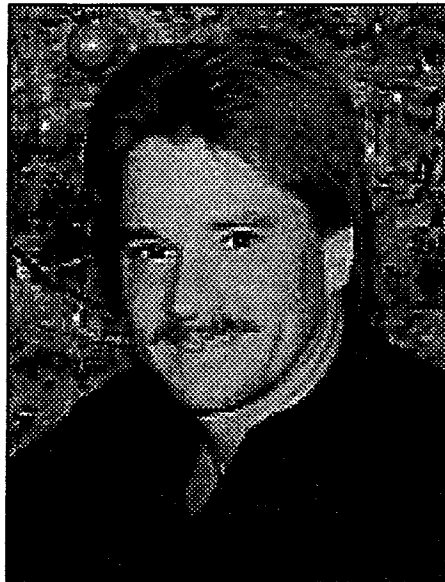

DOUG

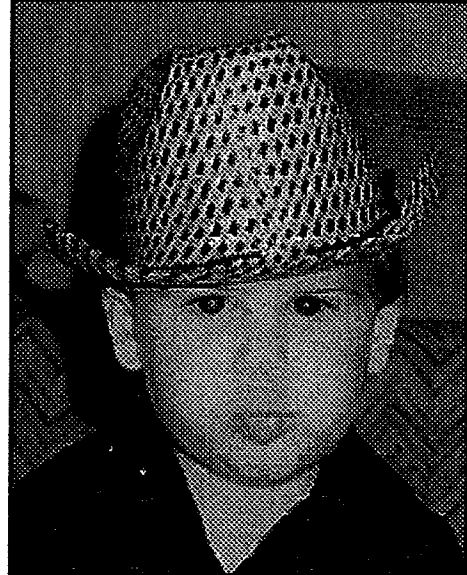

DAKOTA 1990

Divorced. Address 7038 Royal Meadow, Las Vegas, NV.

Doug worked for the Arizona Republic Gazette in advertising. He is now personnel manager for Metro Display, an advertising firm. He enjoys hiking in the mountains, is active in several sports, has won many races & is an excellent skier. He is kept busy with his 3-year-old son & plans to teach him to ski. He also enjoys traveling.

c-1. DAKOTA J. SMITH born March 24, 1989 in Phoenix, AZ.

Dakota is a very active little boy. He had open-heart surgery when he was 6 days old & will be having it again in a few months. He is doing well. He loves pre-school & enjoys trucks.

D. MYRTLE IVY POWELL born May 31, 1902 in Altoona, KS. Address High Rise Apartments, Great Bend, KS 67530.

Myrtle worked for Lischesky Dept Store & was head of the Jewelry Dept when she retired. She has been active in the Rebecca Lodge, Past Noble Grands & Kansas Assembly, Laides Auxillary, GAR, WWI Barracks, BPW & Methodist Church & has done a lot of traveling. She is 90 & the last living member of the Quinn family. She enjoys having visitors & watching TV.



MYRTLE 1987

2ND CHILD OF FINLEY L. POWELL

**ETTA
ELIZABETH
SEEM**

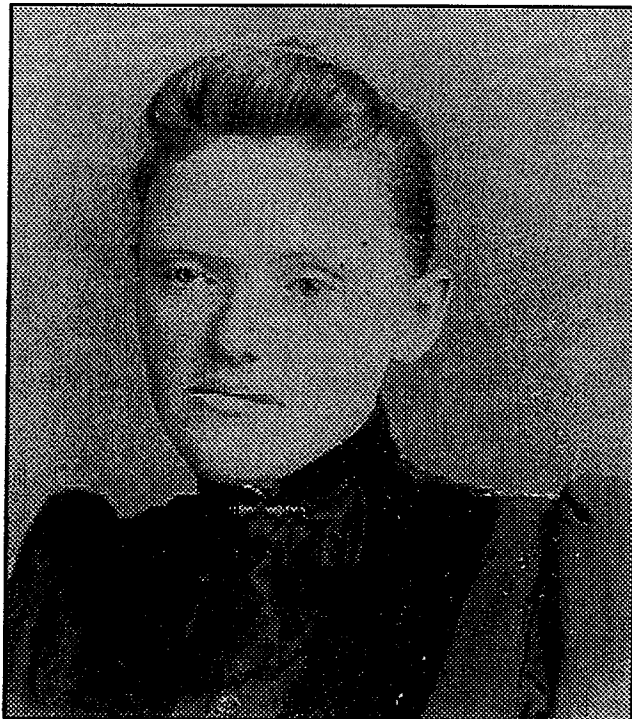

- II. ETTA ELIZABETH POWELL (Twin to William) born Jan.24, 1871 in Converse, IN married JACOB BENJAMIN ASTOR SEEM born March 24, 1868 in Pennsylvania to Ben & Mary (Siegfried) Seem. Married Feb.9, 1889. Divorced 1895. Etta died Jan.23, 1921. Buried Altoona, KS. Ben died Feb.7, 1912 in Fredonia, KS.

Etta was a short woman who became overweight. Her son, Shelby Ray, with whom she lived in KC in her late life teasingly called her "Ducky" from the way she walked. Ben was a pool hall owner & very well liked by his contemporaries. His father was a marble worker who moved to Fredonia from Pennsylvania.

- A. SHELBY RAY SEEM
born Nov.19, 1890
in Wilson Co, KS
married HATTIE
EUDORA REID born
Jan.11, 1889 in KC,
MO to Myron Ewelyn
& Hallie Ethel
(Wren) Reid.
Married Oct.11,
1911. Shelby died
June 13, 1937 &
Hattie died Sept.5,
1991 at the age of
102. Both buried
Olathe, KS.



SHELBY RAY 1910



HATTIE 1935

Shelby was first a box maker but spent most of his working life in the Waxside Paper Co. factory where he ran a sheeting machine, cutting waxed paper into sheets. He worked 44 hours a week for \$1 an hour even through the Great Depression. Hattie graduated from Manual Training HS in KC 1902. After Shelby died Hattie worked in the HS cafeteria during school & at the local swimming pool in the summer checking out swim suits. She became a RPN in 1940 & a LPN in 1950 & worked 22 years for KU Medical Center in the Nursery. She rented rooms for years to Medical students from all over the world. She enjoyed painting with both oils & water colors and traveled a great deal.

1. LEO BRYON SEEM born July 19, 1912 in Fredonia, KS married EVA JUNE ENGLISH born June 7, 1914 in Oklahoma City to Roy & Lynn (Strahan) English. Married April 21, 1935. Leo died July 9, 1963 in KC, MO & is buried there.

Leo graduated Rosedale HS in KC, KS 1930. He became a diabetic at 12 years of age. He was very smart but never able to use his talents because of his poor health. They had a shop where he repaired radios & June sold records, sheet music & televisions. After the recession of 1949 he worked for a wholesaler of electronic parts.

2. DONALD BENJAMIN SEEM born Oct.13, 1916 in KC,KS married DOROTHY MARIE LUCKEY born April 26, 1917 in Ellsmore, KS to Clyde & Fern Hazel Pauline (Olson) Luckey. Married Aug.3, 1938. Dorothy died Dec.19, 1972. Buried Olathe, KS. Don's address 15919 W. 150th Street, Olathe, KS 66062. Ph# 913-764-0121.

Don dropped out of college in 1937 when his dad died & went to work for Hallmark Cards as a display fixture designer. During WWII he served in Europe in Patton's 3rd Army in a tank destroyer battalion. Then he returned to Hallmark & later became Product Marketing Mgr. He retired in 1979 after almost 42 years employment & bought two card & gift shops in Des Moines, IA which he kept for 7 years. He is now retired & enjoys fishing, hunting, & volunteer work at a Nature Center. He also travels with Hallmark retirees & has been to Ireland, Nashville Country Music & on a Caribbean Cruise. Dorothy graduated Rosedale HS in KC, KS 1935 & attended KS Dental College. She became a dental hygienist in 1937. She later became an accountant. She was also an accomplished seamstress.

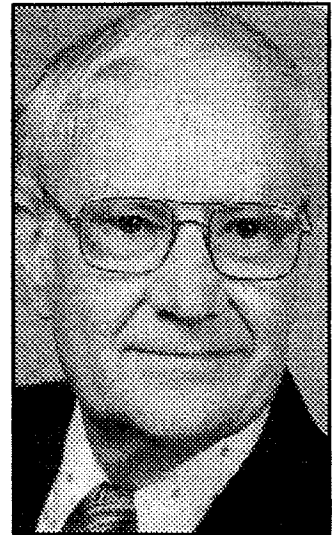

DON 1974

- a. MARTIN EDWIN SEEM born March 18, 1943 in KC, MO married CLAIRE GUERAL (a twin) born Nov.30, 1945 in Les Andelys, France to Pierre & Marie (Peron) Gual. Married Jan.24, 1970. Address 15430 Overbrook, Stanley, KS 66224.

Martin graduated from Shawnee Mission North HS, Mission KS 1961, KU 1965 with a BS in Business & 1970 with a MS in Business. In between degrees, he became an officer in the U.S. Army. He owned card shops & sold gift items as a Manufacturer's Rep until he was injured in a skiing accident. He is now able to work & is entering the financial planning field as a consultant. Claire attended a private boarding school in France, graduated HEC in Paris 1968 with a BS & Kansas U.



MARTIN, DON, CARY, CONNIE, DOROTHY 1963



MARTIN, CLAIRE, JUSTIN, COURTNEY 1991

Graduate School 1970. She met Martin while attending on a Fulbright scholarship. She is a Director in the Financial Division at Marion Dow Laboratories (pharmaceutical supplies). They enjoy playing bridge.

a-1. JUSTIN ALEXANDER SEEM born Oct.20, 1973 in Mission, KS.

Justin graduated HS Stanley, KS 1992 & plans to attend Northern Arizona U. in Flagstaff, AZ.

a-2. COURTNEY JAMES SEEM born May 4, 1977 in Johnson, KS.

Courtney is in 10th grade. He is a good skier, plays in the HS Band, & enjoys computer games.

b. CARY JAMES SEEM born March 7, 1947 in KC, MO married JEAN MARIE FLEMINGTON born Nov.27, 1948 in KC, MO to Alex & Grace (Conrad) Flemington. Married Aug.20, 1971. Address 11516 Newton, Overland Park, KS.



Cary graduated HS Shawnee Mission North, Mission, KS 1965, Kansas U. 1969 with a BS & 1971 with a MBA. He passed his CPA in 1984 & is VP & Controller for Veterinary Medicine Pub. Co. He has a bass boat & a bird dog *CARY, JENNIFER, STEPHANIE, JEAN 1991* & enjoys fishing & hunting for quail, pheasant & ducks. He also cultivates vegetables & flowers. Jean graduated HS St. Theresa Academy, KC, MO 1967, attended KU in 1968 & then went to Research Hospital in KC, MO where she received her RN degree 1971. She works at Research Hospital. She is athletic & enjoys baseball, etc. They also enjoy playing bridge.

b-1. JENNIFER MARIE SEEM born May 17, 1974 in KC, MO.

Jennifer graduated HS 1992 & plans to attend college. She enjoys reading, pottery & making jewelry.

b-2. STEPHANIE MICHELLE SEEM born Aug.6, 1977 in KC, MO.

Stephanie is in 9th grade. She is a cross-country walker & enjoys activities with other people.

c. CONSTANCE RAE SEEM born April 23, 1951 in KC, KS married JOHN JUDSON BARCLAY IV born Oct.4, 1948 in Salina, Kansas to Royer & Althea (Lundstrom) Barclay. Married on June 9, 1973. Address 222 N. Ridge Ct., Lindsborg, KS 67456.

Connie graduated Shawnee Mission North HS, Mission, KS 1969 & attended Bethany College in Lindsborg, KS 2 years. She

took her Junior year in Paris to further her music & French language skills & graduated Missouri U. KC Campus 1974 w/a Bachelor of Music Ed. Connie began singing in church when she was 8. She has taught voice & music methods at Bethany College. She now operates a Swedish type bakery & is also active in local & church affairs. Jud graduated HS Lindsborg, KS 1966 & Bethany College 1970 in Business & Economics. He manages the Forsberg Gallery selling paintings & other works of art. He assists Connie as a baker many early mornings. He is active on the school board & the Arts Council Board and in church activities.



JUD, CONNIE, JAY, JOHN, MARTY

- c-1. MARTIN CAMPBELL BARCLAY born Nov.24, 1976 in Salina, KS is in 10th grade.
- c-2. JAY ALEXANDER BARCLAY born Oct.30, 1979 in Salina KS is in 7th grade.
- c-3. JOHN JUDSON BARCLAY V born May 20, 1981 in Salina, KS is in 6th grade.

The three boys enjoy the small town activities, school sports, church activities & belong to the Swedish Folk Dance groups. They also help out at the bakery.

- 3. EDWIN EARL SEEM born Feb.6, 1919 in KC, KS. Died April 21, 1927. Buried Olathe, KS.

Edwin Earl was called "Ebby" by the family. He began having vision problems as a 3rd grader & died about a year later of a brain tumor.

- 4. SHELBY RAY SEEM, JR. born March 21, 1924 in KC, KS married LAUREL TREVOY BATES born April 21, 1920 in Oakland, CA to Lawrence Bates. Married Jan.13, 1946. Shelby died Dec.12, 1955. Buried Olathe, KS.

Shelby received his HS equivalency in the Navy which he joined when he was 17. He served for 6 years during WWII. He later sold real estate. Laurel worked as a computer clerk with the government in San Francisco but is now retired.

- a. SHELBY RAY SEEM III born Jan.21, 1947 in Norfolk, VA.

Shelby III graduated HS Oakland, CA 1966 & Brigham Young U. 1972. He is very artistic & has worked as manager of newspaper advertising in a small town in Utah.

- b. RANDY LAWRENCE SEEM born Jan.11, 1956 in KC, KS married MAY WONG born Feb.5, 1954 in Hong Kong. Married March 21, 1977 in Reno, NV. Address 828 Stone Ridge Circle, Fairfield, CA 94585.

Randy graduated HS Concord, CA 1974. He has loved trains since a child. He worked for Amtrack for several years as a food waiter & porter, then trained for a conductors position & is now a passenger train conductor out of San Francisco. May's father worked for a railroad in Hong Kong & wanted her to get a college education in the U.S. She graduated from California State U. 1977 with a BS. She is a bookkeeper for a lumber company in Benicia, CA.

- B. LOVY VIVIAN SEEM born Mar.5, 1891 in Wilson Co, KS married PAUL BENNETT BOLING born Jan.21, 1891 in Altoona, KS. Married May 10, 1914. Paul died May 29, 1946. Married CLAUDE CARVER Sept.22, 1949 in Chanute, KS. Vivian died March 28, 1983 at Iola, KS. Buried Altoona, KS.

Vivian was working as a telephone operator when she met Paul. She enjoyed writing poems, singing & sewing. She started doing oil painting at age 75. Paul was a welder for Standard Oil for 35 years and Claude was a farmer.

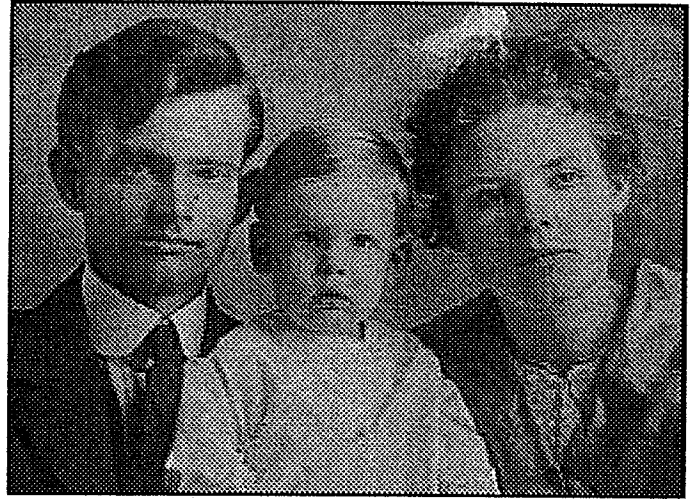

PAUL, WAYNE, VIVIAN 1917

1. WAYNE ELLSWORTH BOLING born May 29, 1916 in Fredonia, KS married ANNA MARIE SANDERS born Aug.16, 1921 in Neodesha to Walter J. & Margaret Sanders. Married Jan.7, 1948 in Tulsa, OK. Wayne died June 1982. Anna's address is Countryside Estates, 600 E. Garfield, Iola, KS 66749.

Wayne was in WWII in the Philippines. He worked for Fairbanks & Morse in KC which produced train wheels & was a crater & packer for 7 years. Anna enjoys crafts & flowers.

- a. CAROL ANN BOLING born May 29, 1950 married GARY NAGEL of Osage, KS, son of Andy & Nora Nagel. Married William Elmer Nobel born Nov.26, 1941 in Osage City, Ks. to Durrell & Helen Nobel. Married Oct.26, 1970. Divorced. Carol's address 705 Apt E. Eastgate, Emporia, KS 66801. Ph #316-343-3313.



Carol earned her GED Nov.1989. She enjoys

BILLIE, CAROL, TERRI 1990

flowers, plants & cooking.

- a-1. DALE LINN NAGEL born June 23, 1967 in Topeka, KS married JANETTE ROBB June 1991 in Topeka, KS. Address KC.

Dale attended HS Iola, KS & got his GED July 1990. He is driving for a trucking company.

a-1-a. DREW NAGEL born Jan.14, 1991.

- a-2. RICKY LEE NAGEL born Nov.1, 1969 in Topeka, KS.

Ricky graduated HS Osage City, KS 1986.

- a-3. ANITA LEANN NOBEL born June 19, 1972 in Iola, KS married LARRY SCHMITTENDORF Jan.3, 1992. Address 403 W. 6th, Lyndon, KS 66451.

Anita graduated HS Osage City, KS 1990 & Vo-Tech in Emporia, KS 1991 in computers. She works for a lawyer in Topeka.

- a-4. TERRI LINN NOBEL born Feb.21, 1978 in Iola, KS.

- a-5. BILLIE LINETTE NOBEL born Feb.10, 1980 in Iola, KS.

- b. PAUL BENNETT BOLING born Aug.19, 1951 in Tulsa, OK married CLAUDIA JOAN ROGERS born Nov.5, 1951 in Topeka, KS to Kirby Loraine & Marcella Ann (Buchheim) Rogers. Married Aug.9, 1975. Address 604 N. 2nd St. Terrace Ct, Lansing, KS 66043. Ph #913-727-3697.

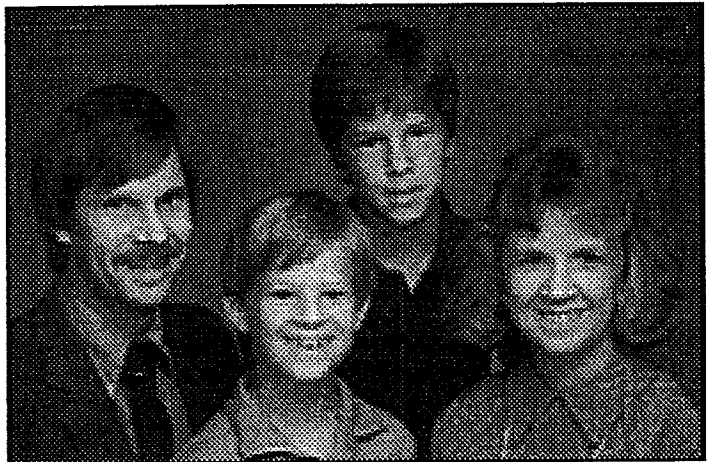

Paul graduated HS Iola, KS 1969, Allen Co. (KS) CC 1971 with an AA, KSU 1975 with BS in Secondary Ed, Emporia (KS) State Teacher's College 1984 with a MS in Counseling. He

PAUL, JOHN, KYLE, CLAUDIA 1988

attended Manhattan Christian College & Justus Liebig U. in Giessen, West Germany. He is currently teaching German, algebra, & drivers' education at Patton Jr. High at Ft. Leavenworth. Claudia graduated Seaman HS, Topeka, KS 1969 & Ozark Bible College, Joplin, MO 1973 with a Christian Ed degree. She works part-time during the school year in the Lansing School District. She enjoys crafts & sewing.

- b-1. KYLE JONATHAN BOLING born May 10, 1977 in Clay Center, KS.

Kyle is in 9th grade & just got his Driver's License. He loves to work with a neighbor who is a contractor. He collects John Deere toy tractors.

b-2. JOHN BENNETT BOLING born Oct.31, 1979 in Augsburg, Bavaria, West Germany.

John is in 7th grade. He loves collecting anything, but mainly Star Wars memorabilia & rocks & fossils.

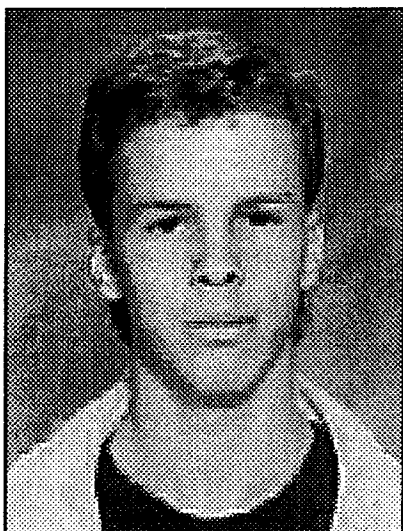

KYLE 1991

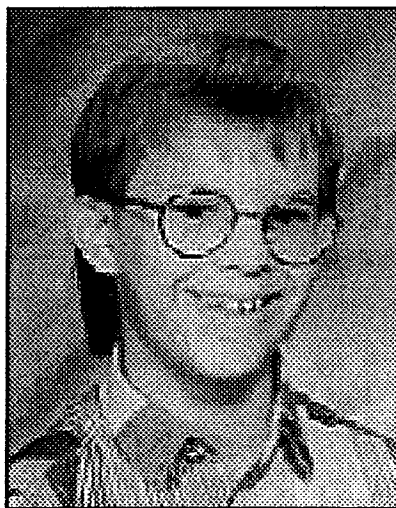

JOHN 1991

C. RUBY FERN SEEM born Oct.28, 1892 in Wilson Co, KS married CHARLES ADELBERT SHARP born May 12, 1881 in Aztec, NM to David F. & Lydia Xuellah (McCoy) Sharp. Married Oct.1, 1913. Del died Jan.4, 1951 & Ruby died Dec.10, 1968. Both buried Altoona, KS.

Ruby attended school in Altoona, KS. She was active in the Methodist Church, enjoyed card club & traveling. She learned to drive at an older age & took older people places. Del was a quiet man who never raised his voice or said a cuss word. He was a real estate & insurance salesman. He liked cars.

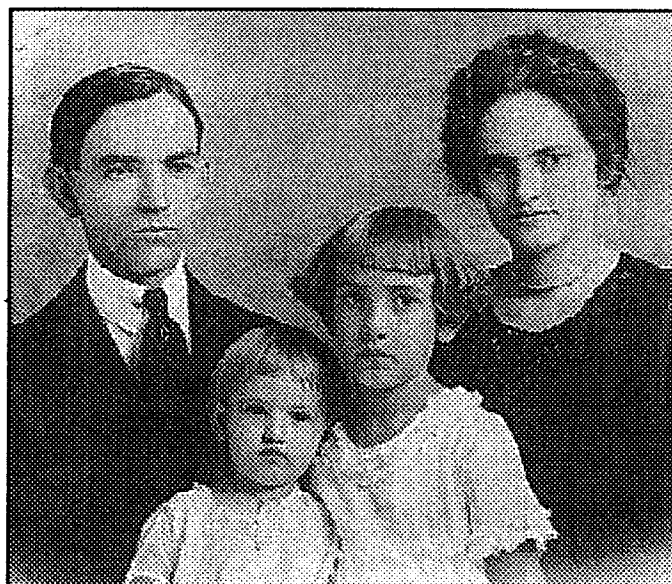

1. FERN LOUISE SHARP born Oct.16, 1914 in Altoona,KS married MARSHALL BREWER EIDSON born Sept.15, 1913 in Grand Junction, CO to Fred & Wynema (Brewer) Eidson. Married Aug.12, 1934. Marshall died Jan.20, 1971. Buried Fruita, CO. Fern's address 1210 Houston Ave, Grand Junction, CO 81501. Ph# 303-242-1697.

DEL, JENNY, FERN, RUBY 1922

Fern worked as a secretary/clerk at the VA Hospital retiring in 1976. She has taken several courses at Mesa College. She enjoys reading, working crossword puzzles & genealogy. Marshall attended HS Chanute, KS. He was a pattern maker & carpenter. He enjoyed cartooning.



FERN 1982



LINDA

- a. LINDA LOUISE EIDSON born Jan.27, 1940 in Chanute, KS married ELBERT LEE NOEL born April 23, 1939 in Helena, MT to Clinton Hanger & Frances Noel. Married Dec.30, 1961. Divorced. Address PO Box 966, Conifer, CO 80433.

Linda graduated HS Grand Junction, CO 1958 & Mesa College, Grand Junction, CO in art. She also attended Western State College in Gunnison, CO. 1 year in art. She works for an investment company & is a wildlife artist & sculptor. She has an Arabian horse & two Borzoi (Russian Wolfhounds).

- a-1. KARI LOUISE NOEL born April 22, 1963 in Denver, CO married Clifford Allen Bishard born June 21, 1961 in Denver, CO to Arnold Cyrus & Gwen (Ferrell) Bishard. Married Nov.27, 1982. Married MICHAEL STANLEY JOHNSTON born Feb.16, 1964 to Stanley W. & Barbara A. (Hutchinson) Johnston on Feb.14, 1988 in Fairplay, CO.

Kari graduated HS Evergreen, CO 1981. She is a tax accountant & writes poetry. Mike graduated HS Evergreen, CO 1981 & is a truck driver. They both enjoy outdoor activities, four-wheeling & boating.

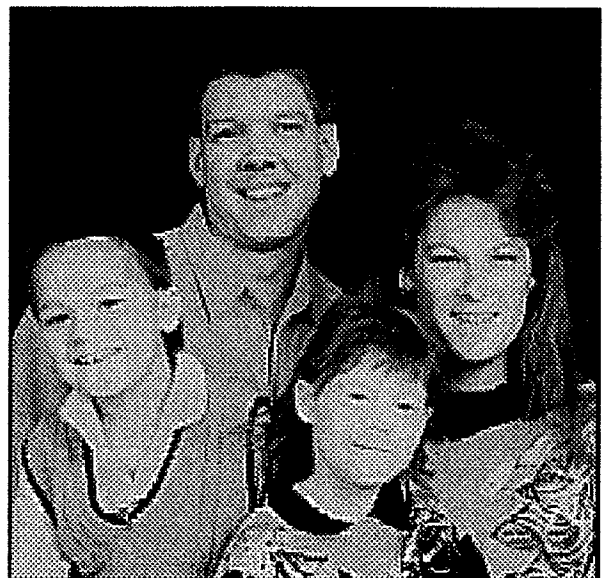

ANTHONY, MIKE, JASMINE, KARI

- a-1-a. ANTHONY CLIFFORD BISHARD born Mar.12, 1985 in San Jose, CA.

Anthony is in 2nd grade & enjoys drawing.

a-1-b. JASMINE MICHELLE JOHNSTON born July 29, 1989.

a-2. KEVIN LEE NOEL born
Dec.31, 1968 in
Denver, CO married
AMBER CATHERINE
ROWLAND born Feb.20,
1970 in Denver, CO to
Kenneth Leroy & Judith
Kay (Myers) Rowland.
Married May 2, 1992 in
Bailey, CO. Address
10930 W. Florida Ave.
#625, Lakewood, Co
80226.

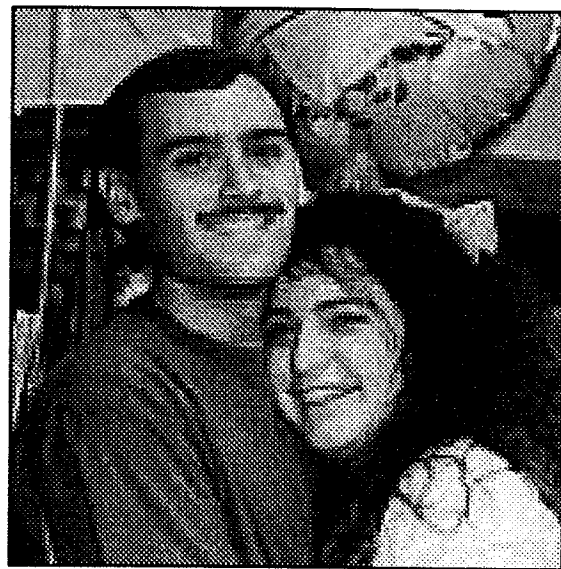

Kevin graduated Platte
Canyon HS in Bailey,
CO 1986 & attended Ft.
Lewis College in

Durango, CO. He is a
painter & enjoys skiing,
bowling, fishing & boating.

KEVIN & AMBER 1992

Amber graduated Platte Canyon HS 1988 & Colorado
Mountain College in Glenwood Springs, CO 1990 as a
Veterinarian Technician. She works as a Vet
Technician. She enjoys the outdoors, skiing &
camping. They both like animals & have a cat & a dog
named Tazz.

b. FREDERIEK MARSHALL
EIDSON born Aug.1,
1942 in Parsons,
KS married JUDITH
LYNNE TURNER born
June 19, 1945 in
Antioch, IL to
Oswald Wesley &
Freda Evelyn
(Mote) Turner.
Married Aug.15,
1970. Address
12297 W. Tennessee
Pl, Lakewood, CO
80228. Ph# 303-
989-2871.



FRED & JUDIE

Fred graduated HS Grand Junction 1961 & attended Mesa
College & the U. of New Mexico. He was in the Air Force
1962-66. He worked as a draftsman for an oil company but
is now a full-time sculptor working in bronze, ceramics &
wood doing both realistic & abstract work. He enjoys
studying foreign languages & is currently studying Chinese.
Judie graduated HS Antioch, IL 1963, IL Wesleyan U. with a
BME 1967 & Colorado U. 1971 with a MME. She has been
teaching elementary vocal & general music for 24 years.
She enjoys gardening, writing poetry & composing music.

2. GENEVIEVE MARIE SHARP born Oct.19, 1919 in Fredonia, KS married CHARLES OSCAR PILLOT born Feb.12, 1919 in Chanute, KS to Carl Joseph & Bessie Mabelle (Byers) Pillot. Married May 3, 1940. Address 403 S. Lafayette, Chanute, KS 66720.



CHARLIE & JENNY

Jenny attended HS Chanute, KS. She does alterations for people. She enjoys fashions, shopping, knitting, needlework, crafts, magazines, plants, decorating, reading & collecting thimbles.

Charlie attended St.Patricks School in Chanute, KS. He was manager of Litwins Clothing Store for 47 years. He enjoys reading, studying the Bible & singing in the Catholic Church Choir.



They enjoy traveling & have been to France, Egypt, Jordan, Israel, Mexico & Greece.

NANCY, LAURA, TRICIA, SHARON

- a. SHARON DeANN PILLOT born Jan.29, 1942 in Chanute, KS married JERRY WINSTON KEENE, JR born Dec.6, 1942 in Atchison, KS to Jerry Winston, Sr & Pearlle Dimple (Pearson) Keene. Married June 10, 1967 in Wichita, KS. Address 305 Stout, Pratt, KS 67124.

Sharon graduated HS Chanute, KS 1957 & attended Marymount College in Salina, KS, Chanute (KS) Jr. College, & Emporia (KS) State College. She has done secretarial work. She likes to cook, play the piano, visit her family & read medical advice, theory & knowledge. She has won some awards for her photography. She attends a Bible study group. Jerry was a trainer on the Lincoln U. coaching staff, was director of city planning for Jefferson City, MO & did a scale model for an urban renewal project for Muskoteen, Iowa & is now the Executive Director of Assn. of Local Govt. & is working in Scott City, KS.

- a-1. SHAWN PATRICK KEENE born May 4, 1968 in Jefferson City, MO.

Shawn graduated HS Pratt, KS 1986 & Kansas State U. 1991. He is now taking graphic art at KS State & also working. His drawings were chosen to be on a hair salon building & also on T-shirts.

- a-2. DEIDRE SHAVON KEENE born Mar.28, 1969 in Jefferson City, MO married JOHN HURLEY. Address Goodland, KS.

Deidre worked for McDonald's & Walmart. John works for a grain company.

a-2-a. JOHN BRENAN HURLEY born Jan.13, 1991.

- a-3. HEATHER MEGAN KEENE born June 5, 1974 in Jefferson City, MO.

Heather graduated HS Pratt, KS. She works with the handicapped & is very involved with responsibilities working & training the people & driving them from Pratt, KS to Medicine Lodge, KS & back.

- a-4. CRYSTAL ANN KEENE born Oct.2, 1979 in Pratt, KS.

Crystal is in 5th grade.

- b. LANA JEANNE PILLOT born May 4, 1944 in Chanute, KS married CLARENCE McMILLAN CALVIN born Feb.8, 1937 in Wichita, KS to Clarence & Genevieve Irene (Bargarstock) Calvin. Married May 13, 1967 in Wichita, KS. Address 801 S. Grant, Chanute, KS 66720.

Lana graduated from St. Patricks HS. She took radiology therapy in Wichita, KS 2 years, attended Chanute Jr. College 2 years & Emporia State 1 year. She was an assistant teacher, then worked for Litwins Clothing until it closed in 1990. She now works for J.C. Penny. She is drawing animals for children's books & also draws greeting cards for a hobby. Cal is a guard at Birdview Co. He is also head umpire for the area for games & tournaments. He enjoys watching football games & collects baseball cards.

- b-1. MELISSA JAN CALVIN born Dec.23, 1967 in Wichita, KS married RUSSELL BARKER in 1990.

Missy graduated from HS Chanute, KS 1986 & is attending Neosho County Community College working toward a degree in nursing.

b-1-a. TESSA JANAE CALVIN born Feb.13, 1990.

- b-2. CYNTHIA LYNN CALVIN born Feb.3, 1969 in Wichita, KS.

Cindy graduated HS Chanute, KS 1987 & is attending Kansas U. working toward a degree in Interior Design. She collects fans.

- c. NANCY SUE PILLOT born Jan.6, 1952 in Chanute, KS married PATRICK SHAW, son of Patrick, SR. & Beverly (Taylor) Shaw of NJ. Address 2304 Hallifax, Carrollton, TX 75006.

Nancy graduated HS St. Patricks, Chanute, KS. & attended Chanute Junior College. She enjoys aerobics, ice skating, tennis, sewing & Bible study. Pat teaches a young people's Sunday School class & enjoys running, tennis & golf. They have three carpet stores in Dallas with family. They have a dog named Agape.

c-1. LAUREN APRIL SHAW born April 30, 1985 in Carrollton, TX.

c-2. LINDSEY TAYLOR SHAW born June 26, 1988 in Carrollton, TX.

- d. PATRICIA JEAN PILLOT born Sept.1, 1959 in Chanute, KS married RICHARD ARLEN REID born April 26, 1955 in Chanute, KS to James & Betty (Hansen) Reid. Married Sept.27, 1980. Address 529 N. Highland, Chanute, KS 66720.

Tricia graduated from Chanute HS & Junior College. She worked for her dad for 4 years as Assistant Manager at Litwins until it closed 1990. She enjoys reading & walking. Richard graduated HS Chanute, KS. He enjoys golf & fishing. They have a German Shepherd dog.

d-1. COREY DOUGLAS REID born Mar.4, 1985 in Chanute, KS.

Corey is in 2nd grade. He enjoys wrestling & playing.

d-2. TODD JAMES REID born May 22, 1990.

3RD CHILD OF FINLEY L. POWELL

MARY MYRTIE

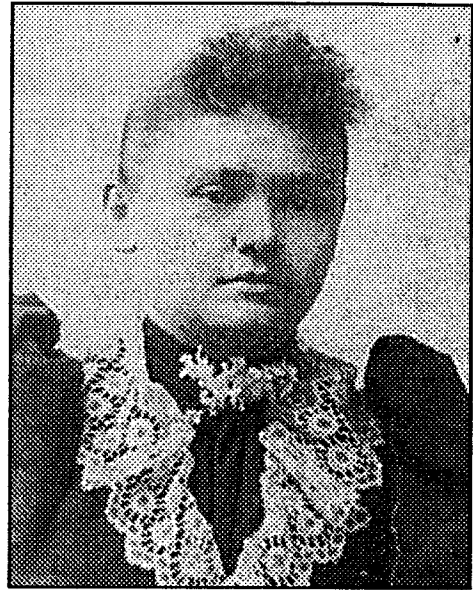

CHAMBERLAIN



Myrtie above taken 1894. Family taken late 30's or early 40's. BR: BILL, JOHN, DONNA, SYLVESTER. MR: OPAL, MARION, LOVIE. FR: MYRTIE, ELMER, GERTRUDE.

III. MYRTIE MARY POWELL born Jan.12, 1873 in Converse, IN married ELMER LARKIN CHAMBERLAIN born Jan.27, 1872 in Altoona, KS to Sylvester Lutely & Mary Margaret (Blankenship) Chamberlain. Married Jan.11, 1894 in Altoona, KS. Myrtie died June 25, 1959 in Fredonia, KS. Elmer died Sept.15, 1950 in Altoona, KS. Both buried Farmington Cemetery, Prairie Twp, Wilson Co, KS.

Elmer was a life-time farmer. They lived in Farmington, KS & later moved four miles west of Altoona, KS. They were hard workers & enjoyed their families. They belonged to the Methodist Church.

A. VERA GERTRUDE CHAMBERLAIN born Oct.23, 1894 in Altoona, KS married DANIEL ROBERT FYFE born May 6, 1895 in Ottawa Co, KS to John & Mary (Christ) Fyfe. Married Feb.26, 1919 near Fredonia, KS. Gertrude died Feb.19, 1990 in KC, KS. Dan died Dec. 22, 1977 in KC, KS. Both buried Highland Park Cemetery, 41st & State, KC, KS.

Gertrude attended school in Altoona, KS. Since she was the oldest child, she was unable to go to school beyond 8th grade because she was needed at home to take care of the younger children. She always wanted to be a school teacher. When she was in a nursing home & reliving the past, she again talked about what subjects she should take. She was an excellent cook & was a fantastic pie-maker as her grandchildren can attest to. She was a member of the Victory Hills Baptist. Dan attended school in Chase Co, KS & the Fredonia, KS area. They moved to Kansas City in 1940. Dan was a farmer, worked as Plant Manager for the W.H. Small Co. in KC, KS, & was Farm Manager for the Princeton Turf Co. in Riverside, MO. He retired from Princeton after a tractor accident.

1. DONNA BLENDENA FYFE born Oct.30, 1921 in Fredonia, KS married HARLIN EDWARD USSERY born in Norwood, MO. Married Oct.26, 1941 in Ft. Scott, KS. Donna died July 13, 1948 in Norwood, MO. Buried Highland Cemetery, KC, KS.

Donna graduated HS Fredonia, KS 1939. She moved to Wichita, KS. & lived there until WWII when she moved to Kansas City to be with her parents while Harlin was overseas. Harlin was with the USAF & served in the South Pacific servicing airplanes. After the war, they lived in KC, KS.

2. MARY HELEN FYFE born Feb.10, 1923 in Fredonia, KS married ROBERT ANDERSON MILLER born Sept.6, 1922 in St. Louis, MO to Dewey & Olive Muriel (Miller) Miller. Married Mar.3, 1946 in KC, KS. Address 1739 N. McComas, Wichita, KS 67203. Ph# 316-943-5145.

Mary Helen graduated from HS Fredonia, KS 1940 & Wichita (KS) Business College 1941. She was a secretary at Beech Aircraft in Wichita during WWII. She worked for the US Postal Service for 25 years & is now retired. Robert graduated from HS Sedgwick, KS 1941. He is a WWII veteran & served in the Pacific with the US Army. He worked for the U.S. Postal Service for 42 years & is now retired. They enjoy fishing, boating, water skiing, crafts, reading & traveling. They are members of the First Presbyterian Church in Wichita.

a. EDWARD ROBERT MILLER born Sept.19, 1947 in Wichita, KS married PATRICIA BERNIECE GEORGE born Dec.10, 1946 in Emporia, KS to Robert & Wilma (Prchal) George. Married

June 21, 1969 in Wichita. Address 1622 Harlan, Wichita, KS 67212. Ph #316-945-9837.

Ed graduated Wichita Heights HS 1964, Wichita State in 1968 with BA in Business & 1972 with a master's. He worked for Cessna Airplane Co. while getting his master's. Ed is now VP Human Resources for Learjet Airplane Co. Trish graduated HS Oxford, KS 1964 & Wichita State 1968 with a BA in Business. She worked at Coleman Co. about 6 years & has been a full-time wife & mother since. Recently she started teaching English part-time to foreign students at Friends U. They both love sports of all kinds & activities involving their children. They are members of the First Presbyterian Church in Wichita.

a-1. BRENT EDWARD MILLER born July 16, 1974 in Wichita, KS.

Brent graduated North HS Wichita, KS 1992. He wants to be a Chemical Engineer. He loves sports of all kinds, is a ham operator & is very active in the church youth group.

a-2. ALYSON BROOK MILLER born Feb.24, 1978 in Wichita, KS.

Alyson is in the 9th grade. She loves to ski & excels in swimming & attends the Presbyterian Church.

b. RAYMOND LEE MILLER born Sept.10, 1949 in Wichita, KS married PATTI ANN COMPTON born Dec.29, 1949 in Conway Springs, KS to Roy & Helen (Hurst) Compton. Married June 12, 1971 in Wichita, KS. Address 8403 Bound Brook LN, Alexandria, VA 22309. Ph #703-780-0490.

Raymond graduated Wichita Heights HS 1968 & Wichita State 1972 with a BA in Business. He immediately went into the U.S. Navy & graduated from OCS Norfolk, VA, Oct. 1972. He received his master's from the Naval Academy in Monterey, CA. He has had many different assignments as Supply Officer. He attended school in Washington DC & has been assigned to Ft. Lee, VA. He has a rating of Captain. Patti graduated HS Conway Springs, KS 1968 & attended Friends U., Wichita, KS & Wichita (KS) State while doing modeling. She is a full-time wife & mother. They enjoy sports especially boating & water skiing. They attend the Baptist Church.

b-1. MICHELLE LEE MILLER born Dec.1, 1972 in Manama, Bahrain & has dual citizenships.

Michelle graduated HS Millington, TN 1990 & has finished her second year at Memphis State U. She models & also teaches modeling.

b-2. ROSS ANDREW MILLER born June 19, 1977 in Bermuda & has dual citizenships.

Ross will be a sophomore in HS. He is on the school golf & basketball teams & formerly played football.

3. WAYNE ROBERT FYFE born Oct.25, 1924 in Fredonia, KS married MILDRED MORRINE BLANTON born June 11, 1924 in KC, KS to Bishop S. & Ruby E. (King) Blanton. Married Jan.19, 1944 in KC, KS.

Wayne died Nov.26, 1987 in KC, KS. Buried Highland Park Cemetery, 41st & State, KC, KS. Morriner's address is 2530 Malone Dr, KC, KS 66104. Ph #913-287-6750.

Wayne attended HS in Fredonia, KS & then Wyandotte HS in KC, KS. He enlisted in the U.S. Marine Corps in Oct. 1943 & served in the So. Pacific. He was self-employed. He & Morriner owned Wayne's Service Co. Morriner graduated Wyandotte HS, KC, KS 1943. She worked for Western Auto for several years. Her hobbies include ceramics, reading, traveling, camping, & watersports.

- a. SHARON KAY FYFE born Nov.16, 1946 in KC, KS married Gerald Wayne Kelley born Feb.1, 1943 in KC, KS to Harold & Ursuline Kelley. Married May 8, 1965 in KC, KS. Married JAMES RONALD FAGAN born Aug.28, 1940 in KC, KS to James & Mildred (Mayhew) Fagan. Married April 18, 1970 in Lawrence, KS. Address 13131 Parallel Ave., Piper, KS 66109. Ph# 913-721-3308.

Sharon graduated Wash.HS, KC, KS 1965. Ron graduated HS Turner, KS 1958 & K.C.K. Community College with an Associate Degree. He attended the U. of Kansas. He served 3 years in the Navy. He & Sharon are joint owners of JFK Construction Co (Bridge & Road) in KC, KS. They enjoy watersports & golf.

- a-1. KIMBERLY KAY (KELLEY) FAGAN born Oct.26, 1966 in KC, KS married PHILLIP EDWARD SOLE born Aug.27, 1962 in KC, MO to John & Suebell (McKeehan) Sole. Married Aug.26, 1989 in Piper, KS. Address 401 NW 73rd Terrace, Gladstone, MO 64118. Ph# 816-468-0354.

Kim graduated HS Piper, KS 1985 & attended U. of Kansas. She is employed at Fairbanks Morse, KC, KS. Phillip graduated Winnetonka HS, KC, MO 1980 & attended the Maple Woods Community College in KC, MO 2 years. He works for Pitman Co. as Purchasing Agent.

- a-2. NICOLE RENEE FAGAN born June 20, 1973 in KC, KS.

Nicole graduated HS, Piper, KS 1991 & is attending Pittsburg (KS) State U.

- b. PAULA COLEEN FYFE born Oct.27, 1949 in KC, KS married Darryl Hestand born Feb.2, 1948 in KC, KS. Married Dec.22, 1967 in KC, KS. Married JOE RUSSELL STEEN born July 16, 1943 in KC, MO to Richard E. & Ruth (Bowen) Steen. Married Jan.18, 1992, KC, MO. Address 6913 NW 78th St., KC, MO 64152. Ph# 816-587-9465.

Paula graduated Wash.HS, KC, KS 1967. She is a manager for Mario's Restaurant. Joe graduated William Chrisman HS, Independence, MO & attended Kansas State U. He served in the U.S. Army. He has worked for TWA in KC, MO as Lead Mechanic for 28 years. They enjoy waterskiing & camping.

- b-1. MICHELLE ANN HESTAND born Aug.6, 1968 in KC, KS.

Michelle graduated Oak Park HS, KC, MO 1986 & attended U. of KC, MO. She enjoys waterskiing & reading.

4. MARJORIE LOIS FYFE born Aug.13, 1927 in Altoona, KS married VICTOR RAYMOND CARLSON born Mar.4, 1922 in Beresford, SD to Elmer Carl & Nellie (Nelson) Carlson. Married June 11, 1955 in KC, KS. Address 5765 Georgia Ave, KC, KS 66104. Ph# 913-287-5636.

Marge attended schools in Fredonia & Altoona, KS & graduated Wyandotte HS, KC, KS 1944. She retired in 1988 after 25 years as a secretary for the U.S. Dept. of Justice Immigration & Naturalization Services. She was employed on two different occasions as Administrative Secretary to the District Director & Deputy Dist. Director. In that capacity she was permitted to give the oath of office to her son when he entered on duty in 1987. Vic graduated HS, Alcester, SD 1940 & Sioux Falls (SD) College 1950 with a BS in Business. He served in WWII as an Electrical Gunner USAF in the So. Pacific & flew over Japan. He worked as Territory Manager for John Deere in Blue Springs, MO & Equipment Salesman at Platte City (MO) Ford. He retired from Olathe Ford Tractor (Equipment) in 1986. They are members of Victory Hills Baptist Church in KC, KS. They enjoy sports, watersports & church activities.

- a. KENNETH RAY CARLSON born Sept.11, 1958 in KC, KS married JUDI LYNN BRUGNONI born Mar.24, 1960 in Barre Washington, VT to John & Jackie (Young) Brugnoni. Married May 17, 1986 in KC, KS. Address 6701 NW Sioux Dr., Parkville, MO 64152. Ph# 816-891-8172.

Ken graduated Schlagle HS, KC, KS 1976, K.C.K. Community College 1978, & Wichita (KS) State U. 1982 with a BS in Administration of Justice. He works for the U.S. Dept. of Justice Immigration & Naturalization Services in KC, MO as an Immigration Deportation Officer. Judi graduated HS, Northfield, VT 1977, K.C.K. Community College 1982 with an Assoc. degree in Data Processing, & Friends U. in Wichita, KS 1991 with a BS in Human Resources & Management. She works for K.C.K. Community College as a Supervisor Computer Operator. They are members of Platte Woods (MO) United Methodist Church. They enjoy gardening, horseback riding, waterskiing & music.

a-1. MATTHEW RAY CARLSON born April 27, 1988 in KC, KS.

- b. JANICE ANN CARLSON born Feb.7, 1961 in Independence, MO married CHARLES GREGORY RIST born Aug.20, 1960 in Liberal, KS to Barry & Cherie (Gregory) Rist. Married June 4, 1988 in KC, KS. Address 19651 167th St., Basehor, KS 66007. Ph# 913-334-4218.

Janice graduated Schlagle HS, KC, KS 1979, K.C.K. Community College 1981 with an Assoc. degree & Emporia (KS) State U 1984 with a BS in Business Admn. & Political Science. She works for McAnany, Van Cleave & Phillips, P.A., KC, KS, as an Asst. Legal Administrator/Legal Asst. Charles graduated Shawnee Mission (KS) NW HS 1979 & attended Emporia (KS) State U. & U. of Kansas. He works for Americold, Inc. in KC, KS as a Refrigeration Engineer. They attend the Victory Hills Baptist

Church in KC, KS. They enjoy water & snowskiing, photography, hiking, & swimming.

5. DORIS LOU FYFE (twin) born Oct.28, 1929 in Altoona, KS married ROBERT ERNEST COVEY born Feb.24, 1927 in Ashdown, AR to Ernest E. & Opal Lillian (Melius) Covey. Married June 12, 1948 in KC, KS. Address 6524 Parkview, KC, KS 66104. Ph# 913-299-0928

Doris attended schools in Fredonia & KC, KS & graduated Wyandotte HS, KC, KS 1947. She worked for Western Auto as a salesperson retiring 1981. Robert went to school, Hermann, MO & received his GED 1968, KC, KS. He is the owner & manager of KS Battery & Ignition in KC, KS. They enjoy fishing, watersports, & camping.

- a. LARRY RAY COVEY born July 30, 1949 in KC, KS married MARCIE LOU MARKHAM born Nov.15, 1954 in Smith Center, KS to James Earl & Dorothy June (Crist) Markham. Married June 17, 1978 KC, KS. Address 6914 Waverly, KC, KS 66109. Ph# 913-299-1137.

Larry graduated Washington HS, KC, KS 1967, Kansas State U. with a BS & a master's. He works for Morgan Wightman in KC, MO as an Asst. Branch Manager. Marcie graduated HS, Osborne, KS 1976 & Kansas State U. with a BS in Business Admn. She works for Employee Reinsurance Corp. in Overland Park, KS as an Underwriting Assistant.

a-1. BRETT JAMES COVEY born June 29, 1982 in KC, MO.

a-2. ANDREA LYN COVEY born May 9, 1985 in KC, MO.

Andrea & Brett both attend John F. Kennedy Elementary in KC, KS. They both enjoy playing with friends, bowling & cello.

- b. DONNA MARIE COVEY born Nov.9, 1950 in KC, KS married STEPHEN RANDALL WHEELER born July 17, 1949 in Bristol, VA to Clarence & Nellie Irene (Jones) Wheeler. Married Aug.22, 1970 in KC, KS. Address 6600 Cleveland, KC, KS 66104. Ph# 913-334-4015.

Donna graduated Washington HS, KC, KS 1968, K.C.K. Community College with an Assoc. Degree, & St. Mary's College in Leavenworth, KS 1990 with a BS in Business & Business Accounting. She works for Smith & Lovelass in Lenexa, KS, Supervisory Accounting. Steve graduated Washington HS 1967, K.C.K. Community College 1973 & attended Kansas U. He served in the U.S. Marine Corps during the Vietnam War 1967-1970. He works in the body shop at General Motors in KC, KS. They enjoy watersports, baseball, hiking & camping.

b-1. JEFFREY PRESTON WHEELER born July 5, 1973 in KC, KS.

Jeffrey graduated Schlagle HS, KC, KS 1991 & attends K.C.K Community College. He works for Kansas Battery & Ignition in KC, KS. He enjoys cars.

b-2. RACHEL ANNE WHEELER born Dec. 27, 1975 in KC, KS.

b-3. JONATHAN DAVID WHEELER born Oct.5, 1977 in KC, KS.

Jonathan & Rachel both attend Sumner Academy in KC, KS.
They enjoy music.

- c. SHERYL DIANE COVEY born July 7, 1952 KC, KS married Jack Carrol Ashlock born Dec.18, 1951 to John & Betty (Wagy) Ashlock. Married Sept.5, 1970. Divorced. Sheryl's address is 9206 NW 77th St., Parkville, MO 64152. Ph# 816-741-9277.

Sheryl graduated Washington HS, KC, KS 1970. She works for KS Battery & Ignition, KC, KS, as Office Manager. She enjoys golf, watersports & baseball. Jack graduated Wash.HS 1969. He is self-employed at Interior Designs in Lake Ozark, MO.

- c-1. KIRK ALLEN ASHLOCK born Mar.29, 1971 in KC, KS.

Kirk graduated HS Osage Beach, MO. He works at Interior Designs. He enjoys golf.

- c-2. ANGELA MARIE ASHLOCK born Nov.17, 1976 in Cameron, MO.

Angela attends Park Hill HS in KC, MO.

- d. SANDRA LEE COVEY born June 4, 1954 in KC, KS married Craig Robert Carpenter born Sept.15, 1952 in KC, KS to Paul Russell & Frances Vivian (Lawrence) Carpenter. Married Nov.15, 1975 in KC, KS. Married LARRY DEAN CATTAU born Nov.29, 1954 in Columbus, NE to Ray & Dorothy (Behle) Cattau. Married Sept.18, 1982. Address 10512 W. 48th Terrace, Shawnee, KS 66203. Ph# 913-631-1671.

Sandy graduated Washington HS, KC, KS 1972. She works for Business Men's Assurance in KC, MO in general accounting. Larry graduated HS Columbus, NE 1973. He works for King & King Enterprises in Claycomo, MO in Petroleum Maintenance. They enjoy snowskiing, fishing & sports.

- d-1. ROBERT RUSSELL (CARPENTER) CATTAU born Nov.8, 1977 in KC, KS.

- d-2. MATTHEW RYAN CATTAU born June 3, 1983 in KC, KS.

Matthew & Robert attend school in Shawnee Mission, KS.

- e. GARY LYNN COVEY born Feb.20, 1959 in KC, KS. Address 4532 Holly, KC, MO 64111. Ph# 816-561-9303.

Gary graduated Washington HS, KC, KS 1977 & U. of Kansas 1982 with a BS in Business & Political Science. He works for Balkamp Co, Inc. in KC, KS as a sales rep. He enjoys golf, sailing, & watersports.

6. DALE LEE FYFE (twin) born Oct.28, 1929 in Altoona, KS married DOROTHY JEAN RYAN born Sept.17, 1934 in KC, KS to James & Dorothy (Bowling) Ryan. Married June 12, 1953. Address 1418 Ponca Dr., Independence, MO 64058.

Dale attended school in Fredonia & KC, KS. He enlisted in the U.S. Army & served in the Korean War. He retired from Sears in KC, MO. Dorothy graduated Washington HS, KC, KS 1952. She retired from Social Security Admn., KC, MO March 1989.

- a. DANIEL ROBERT FYFE born Dec.25, 1955 in KC, KS married GRACE ISEMAN on Aug.28, 1976 in Buckner, MO. Address 1418 Ponca Dr, Independence, MO 64058.

Daniel graduated HS Buckner, MO 1974. He formerly worked for TG&Y in KC, KS.

a-1. DANIEL ROBERT FYFE II born Feb.6, 1980 in KC, MO.

a-2. MARIA RACHELLE FYFE born April 23, 1983 in Independence, MO.

- b. MARY ALICE FYFE born June 26, 1957 in KC, KS married James M. Anthony on June 25, 1976 in Independence, MO. Married TERRY LEE NICOLOSI born Dec. 29, 1954 on March 31, 1984 in Independence, MO. Address 429 Washington St., Ft. Atkinson, WI 57538.

Mary graduated HS Buckner, MO 1975 & works for Highsmith. Terry works for NASCO in Ft. Atkinson, WI.

b-1. PHILIP LEE NICOLOSI born Dec.22, 1984 in Independence, MO.

Philip attends school in Ft. Atkinson, WI.

- B. WILLIAM FINLEY CHAMBERLAIN born Jan.19, 1896 in Edmond, OK married Bonnie Bell Wever born May 26, 1899 to Elmer Falson & Minnie (Scott) Wever. Married Feb.14, 1919. Divorced. Bonnie Bell died June 6, 1987. Buried Osage City, MO. Married M. HAZEL COLEMAN born April 16, 1898 in Fredonia, KS on Dec.27, 1950. Bill died Aug.15, 1977. Hazel died Dec.17, 1981. Both buried Farmington Cemetery, Fredonia, KS.



BONNIE BELL 1936



HAZEL & BILL 1970

Bill attended Hatler School near Altoona, KS. He was a farmer & taught school. Later he was a Sheriff of Wilson County, a guard at Lansing prison, & sold real estate in Fredonia. Hazel graduated Pittsburg Teachers College & taught school.

1. EDITH ELLIS CHAMBERLAIN born Mar.30, 1921 in rural Fredonia, KS married Russell Eugene Shaw born July 30, 1919 in Cameron, MO to Herb F. & Anna Shaw. Married Feb.26, 1942. Russell went down with the USS Drexler off Okinawa during WWII May 1945. Married REX LUTHER GREATHOUSE born Oct.19, 1914 in Coyville, KS to Stephen & Alta (Gregory) Greathouse on Jan.14, 1946. Address Rt 1,

Box 132, Fredonia KS 66736. Ph# 316-378-3760.

Edith graduated HS Fredonia, KS 1938 & Business Prep College in Wichita June, 1939. She worked at First Natl. Bank in Fredonia April 1939 to Feb.1942 & 1959-1970. She was a secretary for Radiant Electric April 1970 to May 1980. She enjoys sewing, quilting, scrapbooks & genealogy. Rex graduated from HS Fredonia, KS 1934. He is a retired farmer & enjoys tinkering.

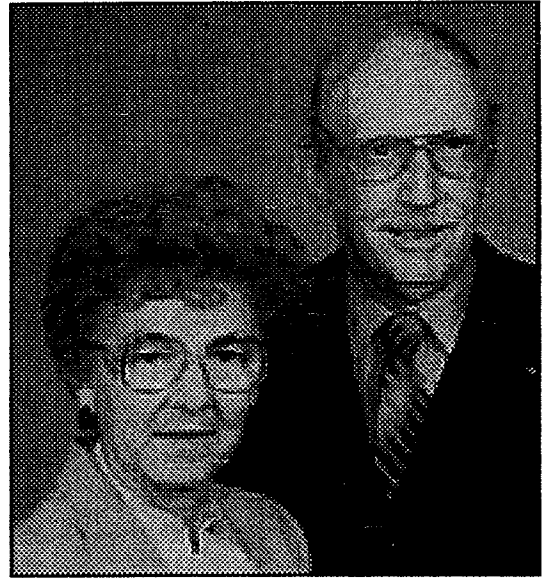

EDITH & REX 1985

- a. JERRY ALLEN SHAW born Dec.18, 1942 in Wichita, KS married Linda Kay Dickey born Sept.14, 1945 in Pittsburg,KS to C.W. & Elizabeth Dickey. Married June 5, 1965. Married BONNIE KATHERINE (COX) BRADY born May 13, 1949 to Robert Burns & Bonnie Rae (Whitelock) Cox on April 1, 1992. Address Clearfield, Utah.

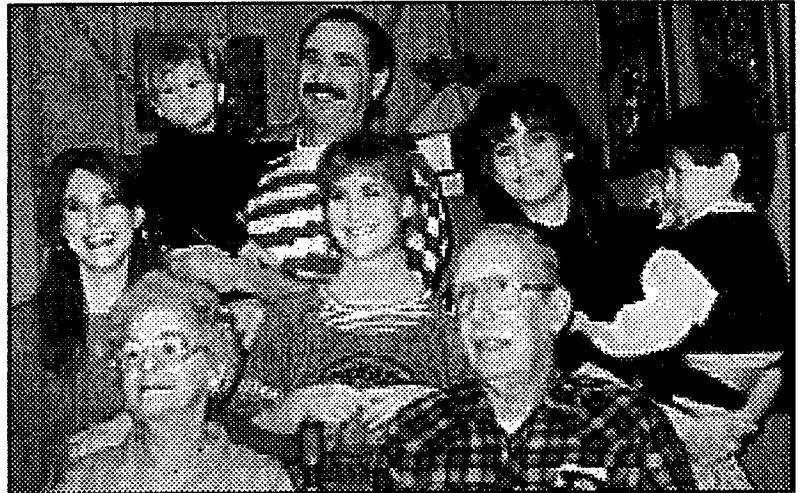

FR:EDITH & REX. BR:ANGELA,CHRISTOPHER, JERRY,MICHELLE,ANNETTE,BRANDON 1990

Jerry graduated HS Fredonia, KS 1961 & Pittsburg State U 1965 with a BS. He was a career man in the Air Force & retired in Aug.1986 as a Major but still works at Hill Air Force Base. He enjoys camping, fishing, hunting, mountain biking & running. Kathy works for Civil Service at Hill AFB.

- a-1. MICHELLE DIANE SHAW born Mar.7, 1968 in Wichita, KS.

Michelle graduated HS Rose Hill, KS & is attending college in California.

- a-2. ANNETTE KAY SHAW born Jan.10, 1969 in Wichita, KS married TROY LEE COOK born June 4, 1967 in Emporia, KS to Larry (Gonzales) Cook & Shirley (Richardson) Cook. Married Nov.22, 1986. Address 16055 E. 31st St. Lt 12, Wichita, KS 67232.

Annette is a homemaker & Troy works for Rainbo Bread Company.

a-2-a. CHRISTOPHER LEE COOK born Sept.22, 1986 in Wichita, KS.

Christopher is in kindergarten.

a.2.b. BRANDON SCOTT COOK born May 6, 1988 in Wichita, KS.

a.2.c. ASHLEY KRISTINE COOK born Jan. 12, 1992 in Wichita, KS.

a-3. ANGELA MARIE SHAW born Jan.15, 1973 in Wichita, KS.
Address 829 San Pablo, Wichita, KS 67207

Angela got her GED 1992.

a-4. BRITNEY LYN BRADY born Sept. 13, 1968 to Kathy Brady Cox.

a-5. JUSTIN RANDALL BRADY born Oct.27, 1971 to Kathy Cox.

a-6. BRIAN KELLY BRADY born Feb. 23, 1977 to Kathy Brady Cox.

- b. JO ELLEN GREATHOUSE born Nov.30, 1947 in Ft. Leavenworth, KS
married FLOYD
H. HOELTING
born Feb.16,
1943 in Olpe,
KS to N.A. &
Mary
Hoelting.
Married
Jan.18, 1969
Address
Rt 1, Box
363, Towanda,
IL 61776.

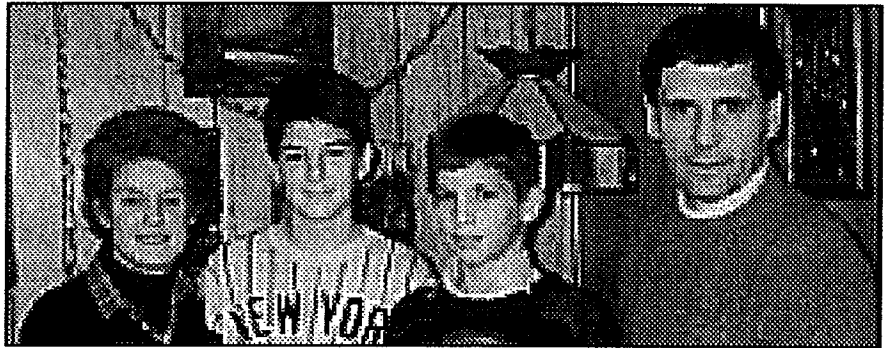

JO ELLEN, JASON, RYAN, FLOYD 1990

Jo Ellen
graduated HS,
Fredonia, KS

1965, Emporia (KS) State 1969 with a degree in Home Ec, &
Okla. State 1971 with a Master's in Elementary Ed. She was
a substitute teacher for several years and is now teaching
full-time. Floyd graduated HS Olpe, KS 1961, Emporia State
College 1969 with a master's & Oklahoma State U. 1971 with a
doctorate. He is Housing Director at Illinois State U.

b-1. JASON BARTLEY HOELTING born Oct. 8, 1976 in McComb, IL.

Jason is in 10th grade. He excells in many sports.

b-2. RYAN MATTHEW HOELTING born Nov.21, 1978 in Bloomington,
IL.

Ryan is in 8th grade. He excells in many sports.

- c. BARBARA ANN GREATHOUSE born Mar.11, 1955 married Richard Hisle
son of Arby & Maxcein Hisle. Married Oct.27, 1976. Married
KURT ALAN KIEFFER born June 24, 1956 to Alan & Alice Kieffer
on Dec.21, 1986. Address 2211 SW 33rd, Topeka, KS 66611.

Barbara graduated HS Fredonia, KS 1973, attended Pittsburg College & graduated Emporia Beauty College 1980. She worked for the Topeka Skin Care Clinic & now has her own Electrology Clinic. She enjoys sewing & belongs to a bluegrass group who entertains Senior Citizens. Kurt worked for the State & is now in vending machines & selling Security Systems for the home.

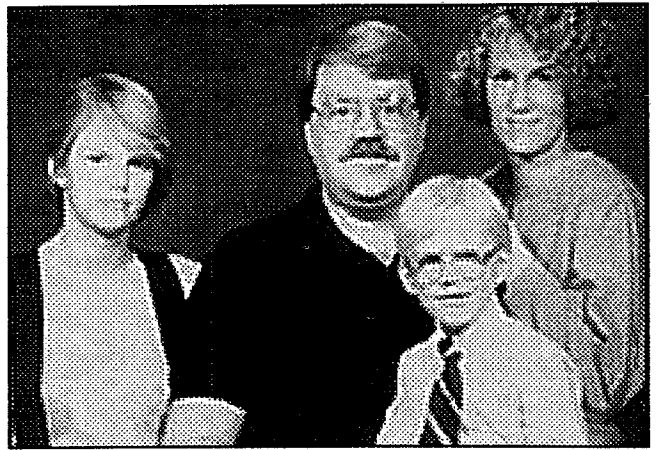

ALIKE, KURT, CHRISTOPHER, BARB 1990

c-1. ALIKE ANN HISLE born Mar.19, 1978.

Alike is in 8th grade.

c-2. CHRISTOPHER ALAN KIEFFER born June 17, 1987 in Topeka, KS.

Christopher is in kindergarten.

2. WILLIAM WEVER CHAMBERLAIN born Sept.21, 1923 in Wilson County, KS. married Joan Hutton born Nov.22, 1927 to Vard & Vesta Hutton. Married Feb.23, 1949. Married SHARON (CULBERTSON) COOK born Nov.17, 1951 to Mr. & Avis Culbertson on Oct 27, 1972. Bill died Feb.17, 1990. Buried Farmington Cemetery north of Fredonia, KS.

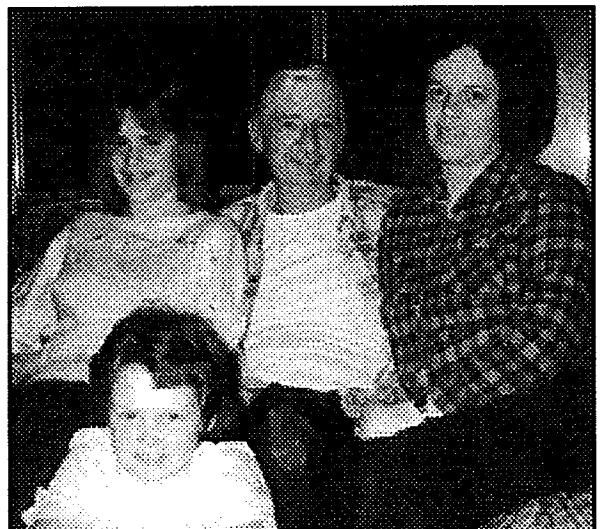
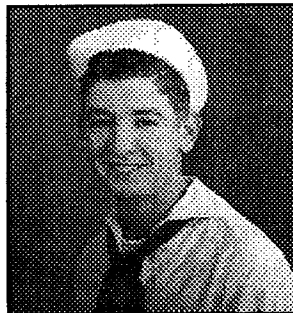

Bill graduated HS Benedict, KS 1941 & served in the Navy during WWII.

He ran a feed store & later owned Fredonia Wonder Beef.

He was a farmer & also had some cattle. He was a member of the Methodist Church, VFW, American Legion & the Eagles. He enjoyed hunting & fishing.

BILL 1943

ANGELA, BILL, SHARON, KIM 1985

- a. JEAN ANN CHAMBERLAIN born Mar.25, 1950 in Fredonia, KS married MOSTAFE MOINI born May 14, 1939 in Arak, Iran. Married Dec.17, 1971. Divorced. Address 15 Richards, Brocksville, Ontario, Canada KV5J2.

Jean Ann graduated HS Fredonia, KS 1968 & received a degree in special education 1972 from Wichita (KS) State U. & School of Logopedics. She is a speech therapist.

- a-1. ESAU MORELLA MOINI born Nov.24, 1977 in Thunder Bay, Canada.

- b. JANET JO CHAMBERLAIN born July 15, 1954 in Fredonia, KS married Larry Vorhees born in Florida. Married Aug.3, 1974. Married MIKE LOUIS WILK born Nov.19, 1955 in Hutchinson, KS on June 6, 1986. Address 1127 Robinson, Fredonia, KS.

Janet Jo graduated HS Fredonia, KS 1972 & Emporia State College 1976. She is a teacher & works with troubled children at area schools through the public school system. Mike graduated HS Hutchinson, KS 1973 & KU 1977. He is an Investment salesman.

- b-1. JENNIFER VORHEES born Dec.29, 1977.

Jennifer is in 9th grade. She was in a national dance competition in St. Cloud, MN June, 1992.

- b-2. JOSYLINN VORHEES born Oct.2, 1979.

Josylinn is in 6th grade.

- b-3. JOY ANNA WILK born Dec.21, 1986.

Joy is in kindergarten.

- b-4. SAM WILK (Mike's son) is in 7th grade.

- b-5. JOE WILK (Mike's son) is in 5th grade.

- c. SHARI (COOK) CHAMBERLAIN born Nov.20, 1967 married STEVEN DWAYNE ROBERT born June 5, 1968 to Mr & Mrs. Frances Robert. Married Aug.1, 1987. Address 208 N.5th, Fredonia, Ks 66736.

Shari graduated HS Fredonia, KS 1986 & Emporia State College 1990. She teaches language arts & reading to 6th & 7th graders. Steve graduated HS Fredonia, KS 1986. He works for LaFarge, Inc.

- c-1. BINDY KAY ROBERT born Feb.22, 1990.

- d. KIMBERLY ANN CHAMBERLAIN born Oct.7, 1973 in Fredonia, KS.

Kim graduated HS Fredonia, KS 1992 & plans to attend college.

3. CAROLINE CHAMBERLAIN born Jan.12, 1926 in Fredonia, KA married ROSS R.GRAY born Mar.21, 1926 in Lyndon, KS to Wayne & Ruth (Rankin) Gray. Married Apr.25, 1948. Address 2238 SE 29th, Topeka, KS 66605.

Caroline graduated HS Fredonia, KS 1943. She was a secretary at the State Office Building for Mental Health & Retardation Services but retired in 1975. She enjoys camping & painting. Ross graduated HS Lyndon, KS 1943. He is a retired Highway Patrol Trooper. They enjoy RV trips.

- a. LARRY ROSS GRAY born Jan.23, 1949 in Ottawa, KS married Sandra Kay Knight born June 1, 1951 in Topeka, KS to Robert & Barbara Knight. Married Aug.5, 1972 in Topeka, KS. Married NANCY SUE GAYNOR born April 25, 1952 in St. Joseph, MO. & adopted by Oneta & Paul Gaynor on Jan.23, 1987. Address 5910 S. Topeka, Topeka, KS 66619.

Larry graduated from Highland Park HS 1967 & Washburn U in Topeka, 1972. He owns & operates Pauline Hardware. He enjoys tinkering with cars & hunting. Nancy graduated HS Ottawa, KS 1970 & Kansas State 1974 with a BS & 1976 with a master's. She taught school but now works for the State Dept. of Education.



CAROLINE, LARRY, ROSS, JOHN 1982

a-1. AMY GRAY born Dec.17, 1976 in Topeka, KS.

Amy is a sophomore at Shawnee Heights, Berryton, KS. she enjoys drawing & tennis.

a-2. MAGARET DANIELLE GRAY born Mar. 15, 1975 to Nancy Gray.

Maggie is a Senior in HS. She enjoys horses.

b. JOHN WILLIAM GRAY born July 27, 1953 in Topeka, KS married Karen Sue Huff born Oct.31, 1956 in TX. to Daryl & Jeanette Huff. Married April 8, 1978. Divorced 1989. Married DIANA MAE (STONE) SCHISA born Sept.4, 1950 to Dr. Walter V. & Ruth Stone. Address Rt 1, Box 124, Quenemo, KS 66528.

John graduated Highland Park HS, Topeka, KS 1971. The family lives on the old family farm east of Lyndon. John has a farm & auto repair shop in town. Diana got her GED, Topeka, 1972 & graduated Washburn College, Topeka, KS 1981. She enjoys reading & herb gardening.

b-1. MELISSA GRAY born Aug.2, 1979 in Topeka, KS.

Melissa is in 8th grade. She enjoys 4-H, ceramics, track & music.

b-2. BROOKE GRAY born Dec.31, 1980 in Topeka, KS.

Brooke is in 6th grade. She enjoys 4-H, ceramics & music.

C. LOVIE MARGARET CHAMBELAIN born June 15, 1898 in Norman, OK married THOMAS CARLTON GILLIES born Jan.15, 1895 in Benton Co, to Henry O. & Alice Melissa (Lloyd) Gillies. Lovie died Aug.18, 1969 & Tom died Sept. 5, 1987. Buried Farmington, Fredonia, KS.

Lovie & Tom farmed north of Fredonia for a number of years then moved to CO 1941, to Handford, WA 1944 & back to CO, then to Lafontaine, KS 19 Idaho 1948, back to KS 1948. Lovie did a lot of handcrafts. Tom was a carpenter & also ran a grocery store. They attended the Methodist Church.



*LOVIE & TOM *

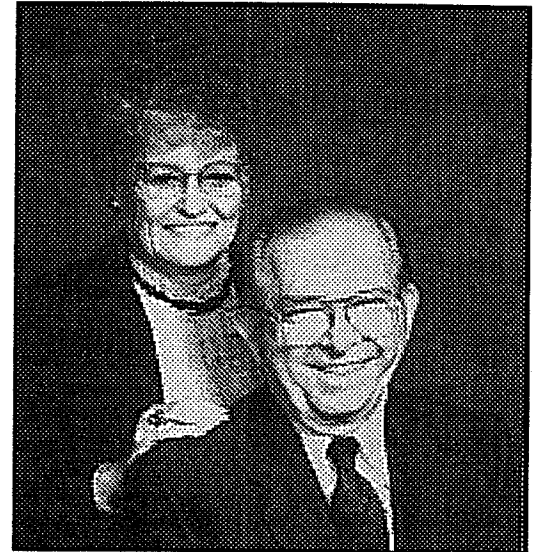

VELMA & HERB

1. VELMA LOUISE GILLIES born Jan.23, 1918 in Fredonia, KS married Roy Elden Neal born Aug.21, 1916 in OK to Harry & Ethel (Botts) Neal. Married Jan.23, 1942 in Sapulpa, OK. Married V.J. Steventon. V.J. Died. Married HERBERT McMILLEN born June 21, 1910 in South Haven, KS on May 5, 1976. Address 515 N.12th, Fredonia, KS 66736. Ph# 316-378-3304.

Velma graduated HS Benedict, KS 1935 & Tulsa (OK) Beauty College in 1939. She worked as a hair dresser for 46 years retiring in April, 1986. She enjoys crocheting, oil painting, church activities, flowers & plays Bridge. Herb is a retired carpenter. He enjoys TV & gardening.

- a. THOMAS ELDEN (NEAL) STEVENTON born Dec.16, 1942 in Salida, CO married JANET DARLENE BENNETT born Aug.28, 1946 in Wichita, KS to Norton T. & Juanita Christine (Peterson) Bennett. Married Dec.20, 1969. Address 801 Centerwood Dr, Tarpon Springs, FL 34689.

Tom graduated Wichita West 1961, attended Emporia (KS) State & graduated Wichita State. He was a partner in a management rep firm in Denver until Jan.1986 when he became Operations Director for Aviation Entertainment in CA & is now a factory rep in Florida. He enjoys golf, tennis, water sports, skiing, & travel. Darlene graduated Wichita West 1964 & Pittsburg (KS) State 1968 with a BS in Social Work. She has her own home business. She enjoys bridge, golf, skiing, & travel.



TOM, ANGELA, DARLENE 1985

- a-1. ANGELA LEA STEVENTON born Dec.13, 1974 in Denver, CO.

Angela is a Senior in HS. She enjoys horseback riding.

- b. ARNOLD RAY (NEAL) STEVENTON, a twin, born May 23, 1945 in Salida, CO married LINDA ANN SCHMIDT born May 22, 1944 in Salina, KS. Married Mar.19, 1966. Address 23633 Maricio Drive, Valencia, CA 91355. Ph# 805-255-3558.

Arnold graduated Wichita (KS) West 1963 & attended Wichita State. He is Executive VP of Aviation Entertainment. Linda graduated HS Salina, KS, took her nurses training at St. Francis Hospital in Wichita, KS & is a Registered Nurse. They enjoy golf & Bridge.



RONALD & ARNOLD

- b-1. CHRISTOPHER SHAWN STEVENTON born July 4, 1968 in Wichita, KS. Address 24119 W. Del Monte Dr. #54, Valencia, CA 91355.

Shawn graduated HS Valencia, CA 1986 & attended Jr. College in Valencia. He enjoys water sports.

- b-2. JENNIFER LYNN STEVENTON born Jan.29, 1972 in Wichita, KS.

Jennifer graduated HS Valencia, CA 1990. She is a Cosmetologist.

- c. RONALD JAY (NEAL) STEVENTON, a twin, born May 23, 1945 in Salida, CO married ROSA ACOSTA born in Cuba. Married Oct.20, 1973. Divorced. Address Hendersonville, NC.

Ron graduated Wichita West 1973 & Kansas Newman College 1977.

- c-1. RONALD JAY STEVENTON II born July 1, 1977 in Wellington, KS.

R.J. is in 10th grade.

2. MILDRED LOVIE GILLIES born Jan.2, 1920 in Wilson Co, KS married MAX W. KELLER born Dec.27, 1917 in Fredonia, KS to William Edgar & Vinnia Mae (Meadows) Keller. Married July 21, 1940 in Fredonia, KS. Mildred died Dec. 13, 1991. Buried Fredonia, KS. Max's address 1131 Washington, Fredonia, KS 66736. Ph# 316-378-2860.



MAX & MILDRED

Mildred graduated HS Benedict, KS 1937. She was a homemaker & enjoyed crafts & quilts. Max graduated HS Fredonia, KS 1936. He is a retired farmer, a Gunsmith & enjoys hunting & fishing.

- a. SHARON KAY KELLER born April 15, 1946 in Fredonia, KS married FLOYD THOMAS BRYANT born Oct.21, 1943 in Independence, KS to Floyd & Irene (Collins) Bryant. Married June 25, 1966. Divorced 1992. Address 1721 Irving St, Independence, KS 67301.

Sharon graduated HS Fredonia, KS.

- a-1. THOMAS DANIEL BRYANT born Sept.17, 1967.

- a-2. BARBARA RANEE BRYANT born June 21, 1970.

3. GLENN CARLTON GILLIES born Mar.23, 1922. Died Jan.9, 1936.

Glenn was 13 and in the 8th grade. He enjoyed family & friends & playing ball.



GLENN 1935

4. DOROTHY NADINE GILLIES born April 19, 1924 in Wilson Co, KS married ROBERT CRAIG HELSEL born Mar.22, 1925 in Wichita, KS to Oris Wesley & Irene Austin (Craig) Helsel. Married Feb.1, 1952 in Wichita, KS. Address 6543 Oneida, Wichita, KS 67206. Ph# 316-683-5585.

Dorothy graduated HS Salida, CO 1942 & attended Wichita State 1 year. She is a homemaker & a volunteer. She enjoys antiques & crafts. Bob graduated East HS Wichita, KS 1942, Wichita State 1945 & Kansas U. Law School 1948. He practiced law until 1976 & was a District Court Judge 1976-1991 all in Wichita, KS. He retired Oct.1991 & enjoys reading. They belong to the First Presbyterian Church.



MIKE, DOROTHY, BOB, JANET, BENJAMIN, PEGGY

- a. MICHAEL CRAIG HELSEL born Sept.21, 1953 in Wichita, KS. Address 6543 Oneida, Wichita, KS 67206

Mike graduated SE HS Wichita, KS 1971 & Kansas U. 1976. He is an apartment manager of Family apartments. He enjoys reading & listening to classical music.

- b. JANET SUE HELSEL born May 22, 1955 in Wichita, KS married Timothy Farrell, son of Daniel Wm. Sr. & Juliene (Panchot) Farrell. Divorced. Janet's address 8012 E. Boston, Wichita, KS.

Janet graduated SE HS Wichita, KS 1973, Kansas U. 1977 & Washburn Law School. She has a law practice in Wichita. She enjoys reading & sports.

b-1. BENJAMIN CRAIG HELSEL born June 28, 1988.

- c. PEGGY LYNN HELSEL born June 26, 1964 in Wichita, KS married JOSEPH ANTHONY SANTORO born Jan.17, 1958 in Chicago, IL to Vito (born in Bari, Italy) & Marion (Guido) Santoro. Address Reno, Nevada.

Peggy graduated SE HS Wichita, KS 1982 & Kansas U 1986 in Journalism. She is a Wire & Copy Editor with the Reno Journal Gazette & is now Editor of the Sunday Life Style section. She enjoys reading & shopping. Joe is Sports Reporter & Sports Editor for the Reno Journal Gazette.

c-1. SARA ROSE SANTORO born Jan.21, 1986 to Joe Santoro.

5. NAOMI AUDINE GILLIES born Dec.19, 1926 in Wilson Co, KS married ARDEN NEIL GOOD born April 6, 1926 in Swanton, Ohio to Clark E. & Loa (Hamp) Good. Married Mar.23, 1950 in Fredonia, KS. Divorced. Naomi's address 6332 E. Orme, Wichita, KS 67218. Ph# 316-682-5176.

Naomi graduated HS Salida, CO 1944. She retired from J.C. Penney after working 24 years. She enjoys Estate sales, volunteer work & traveling.

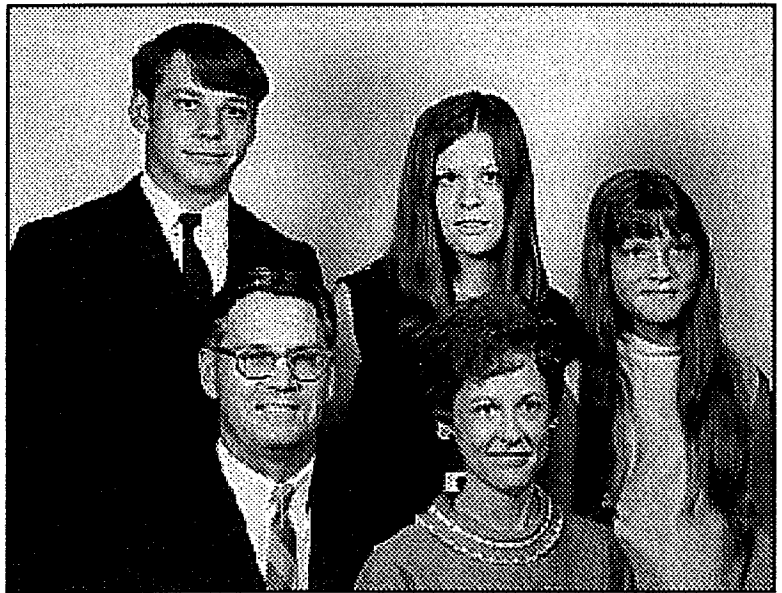

- a. GLENN ARDEN GOOD born *GLENN, CATHERINE, TAMARI, ARDEN, NAOMI* Oct.23, 1951 in Salida, CO married LAURA JEAN COATS born Aug. 6, 1960 in Seminole, OK to Harry & Cuba (Green) Coats. Married May 23, 1982. Address RR2, Box 102, Seminole, OK.

Glenn graduated HS El Dorado, KS 1970 & Liberty U in Lynchburg, VA 1992. He has been a Highway Patrolman, worked for an oil supply company overseas & is now a self-employed appraiser. Laura graduated HS Seminole, OK 1979 & attended Seminole Co. Jr. College. She is a homemaker & enjoys sewing & music.

- a-1. MATTHEW EVAN GOOD born March 31, 1986 in Dallas, TX.
- a-2. GEOFFERY STUART GOOD born Nov.8, 1989 in Ada, OK.
Died Aug.16, 1991 in Seminole, OK.
- a-3. NATHAN ALEXANDER GOOD born May 22, 1991 in Shawnee, OK.
- b. CATHERINE RACHAEL GOOD born July 11, 1953 in Wichita, KS.
married ALAN KENNEDY Aug.6, 1980. Divorced.

Catherine graduated HS El Dorado, KS 1971 & Kansas State 1975 & 1979. She worked at Drury College, in Real Estate in Kansas City, KS, & is now teaching English to business people in Kobe, Japan. They lived in Japan while Alan was in the Navy. She enjoys reading, traveling & movies.

- c. TAMARI AUDINE GOOD born Jan.15, 1959 in Colorado Springs, CO married SCOTT MARTIN born Mar.6, 1961 to Wm. M. & Katie (Aldridge) Martin. Married Sept.17, 1988.

Tamari graduated HS El Dorado, KS 1978. She is a secretary & computer operator & hopes to someday further her interests in art, sculpture & doll making. She also enjoys outdoor sports. Scott graduated from William Carey College in Hattiesburg, MS with a BA in Church History & Missions & Golden Gate Seminary in San Francisco, CA with a Master's of Divinity 1992. He enjoys outdoor sports.

- 6. HOWARD GAYLE GILLIES born Dec.2, 1930 in Wilson, CO, KS married MARY JANE NEUMANN born May 21, 1929 in Colton, CA to James W. & Stella E. (Leech) Neumann. Married 1955 in Fredonia, KS.
Address 534 Post Rd, El Dorado, KS 67042. Ph# 316-321-2294.

Howard graduated HS Lafontaine, KS 1948. He was a KS Highway Patrolman for 26 years & retired as a Captain Feb. 1981. He then worked as Safety Director for a trucking firm, Becker Corp, & retired April, 1991. He enjoys fishing, woodworking, remodeling & reading. Mary graduated HS Fredonia, KS 1947. She retired as executive secretary for Pester Refining Co. May 1983. She enjoys sewing, cooking, reading & volunteer work.

- a. DIANE SUE GILLIES born Oct.1, 1955 in Pittsburg, KS married GREGORY MAURICE CARVER born Dec. 20, 1949 to June & Maurice Carver. Married Jan. 1979. Divorced 1992. Diane's address 1717 W. 3rd, El Dorado, KS 67042.

Diane graduated HS El Dorado, KS 1973 & Kansas U 1977 with a BA from the School of Social Welfare. She works for the State of Kansas Social Service Rehabilitation Services. She enjoys cross-stitch, sewing, cooking & reading.

- a-1. JULIA ANN CARVER born Feb.18, 1984 in Hutchinson, KS.

Julia is in 3rd grade. She enjoys swimming, biking, & reading.

- a-2. ANDREA MICHELLE CARVER born July 23, 1985 in Hutchinson, KS.

Andrea is in first grade. She enjoys swimming, biking, & reading.

- b. STEVEN LEE GILLIES born Oct.16, 1956 in Pittsburg, KS married JOHNNA GAY LYNN WHITE born Sept.5, 1962 to John & Barbara (Dennett) White. Married Dec.26, 1981 in Augusta, KS. Address 1104 Helen, Augusta, KS 67010.

Steve graduated HS El Dorado, KS 1974 & Emporia State Dec.1978 with a BA in Recreation/Business. He is a Director of Management Services for Health Strategies which is an entity of Wesley Hospital. He enjoys beach volleyball, coaching boys baseball & anything pertaining to sports. Gay graduated from Butler Co. Comm. College May 1982. She worked until their 2nd child was born & is now a homemaker. She enjoys sewing, ceramics & crafts.

- b-1. JAYDEN STUART GILLIES born Mar.19, 1985 in Wichita, KS.

Jayden is in second grade. He enjoys baseball, biking, swimming & reading.

- b-2. TESSA MARIE GILLIES born April 4, 1989 in Wichita, KS.

- b-3. NELLIE RAE ANN GILLIES born Feb.11, 1991 in Wichita, KS.

7. RICHARD DEAS GILLIES born Nov.13, 1932 in Wilson Co, KS married HELEN JOYCE HANNA born June 16, 1934 in Brunswick, MO to Roy E. & Martha F. (Hartman) Hanna. Married May 22, 1954 in Carrollton, MO. Address 2840 Jane Lane, Lincoln, NE 68516.



Richard graduated HS Lafontaine, KS. He worked for Archer Daniels Midland Co which processes soybeans & had a machine shop with Lula & Jerry that makes airplane parts. They moved to Lincoln 1989 & he is now in retirement home construction.

RICHARD, HELEN, LORI 1985

- a. EDWARD ALAN GILLIES born Sept.8, 1960 in Mendota, IL. Address 1010 Norwood Dr, Apt 115, Lincoln, NE

Ed graduated HS Lincoln, NE. He spent 4 years in the Marine Reserves. He worked for Square D, an electrical supply Co.

- b. LORI ANN GILLIES born May 9, 1963 in Fredonia, KS.

Lori graduated HS Lincoln, NE & attended Nebraska U for two years. She enjoys photography, reading & music.

8. LULA ANN GILLIES born Jan.28, 1935 in Wilson Co, KS married Robert Gilson. Married JERRY GLENN FINK born June 22, 1935 to Floyd R. & Wanda (Anderson) Fink on July 24, 1959 in Wichita, KS.

Address 1135 Monroe, Fredonia, KS 66736.

Lula graduated East HS Wichita, KS 1952. She enjoys reading. Jerry graduated HS Fredonia, KS 1953. He enjoys fishing. They are co-owners of Aerospace Mfg. Corp. which makes aircraft parts.



LULA

- a. DEBRA ANN (GILSON) FINK born Mar.7, 1954 in Fredonia, KS married Jon Mellon June 14, 1976. Married GREG WELLS born July 30, 1949 in Fredonia, KS. Married Oct.11, 1985. Address Fredonia, KS.

Deb graduated HS Fredonia, KS 1972 & Kansas U. 1976. Greg graduated HS Fredonia, KS 1967 & Pittsburg (KS) State 1971. They are co-owners of Wells Cabinet Shop & manufacture wood products.

- a-1. STEPHANIE ANN MELLON born Sept.20, 1978 in Wichita, KS.

Stephanie is in 8th grade. She enjoys softball, basketball & swimming.

- a-2. JON RYAN MELLON born April 1, 1980 in Wichita, KS. Died May 15, 1980.

- a-3. COLLIN GREGORY MELLON born Aug.18, 1981 in Wichita, KS.

Collin is in 6th grade. He enjoys soccer.

- a-4. LISA WELLS born Sept. 14, 1977 in Fredonia, KS.

Lisa is in 9th grade. She enjoys drawing & reading.

- b. BARBARA JEAN (GILSON) FINK born Nov.5, 1956 in Fredonia, KS married MIKE LORENTZ. Divorced. Address 8285 S. Poplar Way, Englewood, CO 80112. Ph# 303-779-3022.

Barbara graduated HS Fredona, KS 1974. She is a sales rep & enjoys bowling.

- b-1. HEATHER LOREE LORENTZ born Dec.6, 1977 in Fredonia, KS & adopted.

Heather is in 9th grade. She enjoys guitar.

- c. DAVID LEE FINK born Jan.16, 1961 in Wichita, KS married DEANNA FRIEND born in Fredonia to Billie & Esther Friend. Married Aug.18, 1979. Address Rt 3, Fredonia, KS.

David graduated HS Fredonia, KS 1979. He owns Fink Construction Co. & enjoys boating & basketball. Deanna

graduated HS Fredonia, KS 1979. She is a homemaker & enjoys piano & reading.

c-1. JAMIE LYNN FINK born Feb.9, 1982 in Fredonia, KS.

Jamie is in 5th grade & enjoys basketball & piano.

c-2. JOSHUA DAVID FINK born Oct.26, 1983 in Fredonia, KS.

Joshua is in 3rd grade. He enjoys collecting bugs, snakes, etc.

c-3. JONAS LEE FINK born Sept.1, 1987 in Chanute, KS.

Jonas is in kindergarten.

D. OPAL NAOMI CHAMBERLAIN born June 2, 1903 in Wilson Co, KS married HOBART SCOTT WEVER born Mar.9, 1901 to Elmer & Minnie (Scott) Wever. Married Aug.27, 1921. Hobart died 1969. Buried Farmington Cemetery, Wilson Co, KS. Opal's address Post Rock Apartments, Lincoln, KS 67455 but is presently in Mid-America Nursing Center, Lincoln, KS 67445.

Opal attended school in Wilson County, KS & loved to play ball. She enjoyed quilting & cooking Sunday dinners for family & friends. Hobart attended school in Wilson County, KS.

He farmed for many years & retired in Fredonia, KS. He worked for the County Highway Dept. until health problems led to retirement again.

1. BETTY MARIE WEVER born Feb.1, 1923 in Wilson Co, KS married HOWARD BOYD BURRESS born Oct.12, 1927 to Vollie & Bessie (Wilson) Burress. Married June 1, 1947 near Benedict, KS. Howard died 1983. Buried Highland Memorial Gardens, Des Moines, IA. Address 1009 37th St, Des Moines, IA 50311.

Betty graduated HS Benedict, KS 1941 & beauty school in Wichita, KS 1946. She worked for Boeing during the war. Howard was in WWII. He worked for the MO-Pacific-RI NW Railroads. His hobby was genealogy.



OPAL 1991



HOBART & OPAL 1921



BETTY & HOWARD 1947

- a. GARY LYNN
BURRESS born
Mar.16, 1948
in Wilson Co,
KS married
ALICE JANE
LECKY born to
Jim & Willa Mae
(Eleckler)
Lecky on June
12, 1982.
Address Des
Moines, IA.



LINDA, GARY, LOU, ALICE, GREG, PAM

Gary went into
the U.S. Air Force
following HS. He
works for Archer
Daniel Midland &
Alice did teach
school.

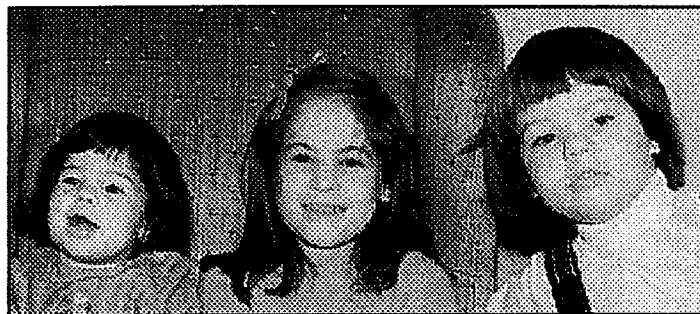

EMILY, JENNIFER, AMY 1990

- a-1. MATTHEW BURRESS
stillborn April
1983. Buried
Des Moines, IA.

- a-2. JENNIFER LYNN
BURRESS born Aug. 30, 1984.

- a-3. AMY KATHRYN BURRESS born Jan.22, 1987.

- a-4. EMILY ELIZABETH BURRESS born April 13, 1989.

- b. LINDA SUE BURRESS born Feb.1, 1949 in Wilson Co, KS married
LOUIS JOHN GORZ born April 13, 1949 to Carl & Mary (Leach)
Gorz. Married June 5, 1971. Address 2241 Algonquin Pkwy,
Rolling Meadows, IL 60008.

Linda graduated HS Des Moines, IA. Linda & Lou both
graduated Simpson College, Indianola, IA. Lou did own a
home cleaning service.

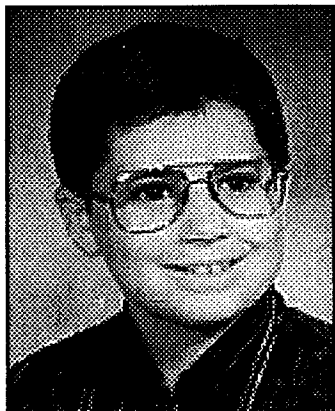

LUKE 1989

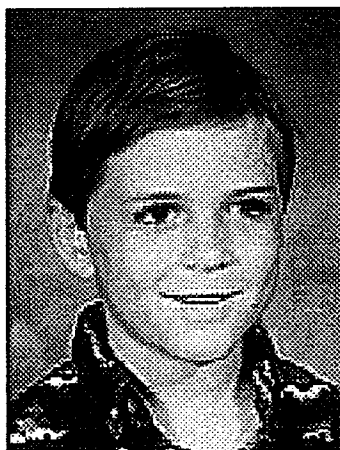

NOAH 1989



ANDREW & KATHERINE

- b-1. LUCAS JOHN GORZ born Dec.20, 1978 in Willmet, IL.
- b-2. NOAH THOMAS GORZ born Mar.22, 1982 in Des Moines, IA.
- b-3. ANDREW SCOTT GORZ born Feb.10, 1985 & adopted.
- b-4. KATHERINE ELIZABETH GORZ born Oct.11, 1986 & adopted.

- c. PAMELA GAIL BURRESS born Dec.4, 1957 in Monroe, LA married GREG GARRISON May 31, 1980. Address Des Moines, IA.

Pam graduated HS Des Moines, IA. They both graduated Simpson College, Indianola, IA. Greg is Youth Service Worker at Orchard Place.

- c-1. HANNAH MARIE BURRESS-GARRISON born Sept.16, 1984 in Des Moines.

- c-2. REBEKAH JOSEPHINE BURRESS-GARRISON born Jan.26, 1987.

- c-3. MICAH JAMES BURRESS-GARRISON born Mar.3, 1989.

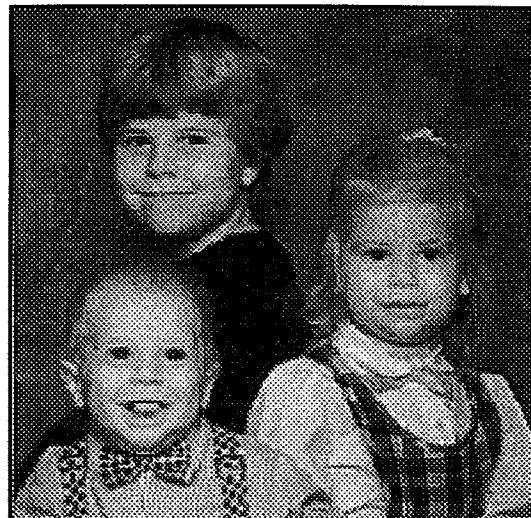

MICAH, HANNAH, REBEKAH

- 2. VIRGINIA BEATRICE WEVER born Mar. 14, 1927 in Wilson Co, KS married PAUL EDWARD COX born Sept. 21, 1924 to Cornelius & Nettie (Gillespie) Cox. Married June 27, 1946 in Yates Center, KS. Address 116 E. College, Lincoln, KS. 67455.

Virginia graduated HS Benedict, KS 1944. She worked at Boeing in Wichita, KS until they discovered she was not 18, then she worked at Sears Roebuck Dept. Store. Paul graduated HS Benedict, KS 1942. He served in the Army in the Philippines & was discharged 1946. They lived in Roper, KS & KC, MO & moved to Lincoln, KS 1948. Paul worked for Quartzite Stone Co as a shovel operator & later became co-owner . *VIRGINIA & PAUL* He sold the company & retired in 1983.



- a. JUDITH ANN COX born Nov.5, 1947 in KC, MO married Roger Sperry born Nov.11, 1945. Married Dec.4, 1965. Married JOHN ADAM SMITH July 3, 1990 in Wichita, KS. Address Derby, KS.

Judy graduated HS Lincoln, KS 1965 & attended business school in Wichita, KS. She enjoys oil painting. They own Preferred Properties of KS, Inc.



JIM & PAULA, VIRGINIA & PAUL, ROBIN & SHAWN 1990

- a-1. STEPHANIE LYNN
SPERRY born
Aug.4, 1967 in
Wichita, KS.

Stephanie
graduated
college
Pittsburg, KS
1990. She works
at Dillards in
Town East,
Wichita, KS.

- a-2. ROBIN RENEE
SPERRY born
Mar.1, 1970 in
Wichita, KS
married SHAWN
ROBERT NAY
October, 1990.
Address Wichita,
KS.

Robin attended
Wichita State U.



*BR:JUDITH & JOHN, HEIDI,STEPHANIE
FR:BRITNEE,CARISSA 1990*

- a-3. HEIDI JOLYN SPERRY born Sept.15, 1971 in Wichita, KS.

Heida has fought diabetes since she was 2 years old.
She attended XeXon School of Cosmetology, Wichita, KS
& works for Hair Galleria in Wichita, KS.

- b. PAULA MARIE COX born Mar.25, 1956 in Salina, KS married
JAMES EUGENE COLE born April 30, 1956 in Lincoln, KS to
Billy Eugene & Eldora Marie (Deneke) Cole. Married June 9,
1979. Address W7670 Harvest Dr, Appleton, WI 54915.

Paula graduated HS Lincoln, KS 1974 & KS State U. 1978 with
a BME. She taught elementary school in Marion, KS 1978-79
& has also taught a number of private music students. She
is now teaching music in Hortonville, WI schools. Jim

graduated HS Lincoln, KS 1974 & KS State U. 1978 with a BS in Feed Science & Management. He works for Continental Grain Co

b-1. BRITNEE ERIN COLE born Jan.6, 1983 in Appleton, WI.

Britnee is in 5th grade at Greenville Elementary School.

b-2. CARISSA ANN COLE born Sept.21, 1986 in Appleton, WI.

Carissa is in kindergarten at Greenville Elementary School.

3. NARCISSUS WEVER born & died Aug.29, 1930. Buried Farmington Cemetery, Wilson Co, KS.

E. JOHN W. CHAMBERLAIN born Mar.13, 1906 in rural Fredonia, KS married MABELLE IRENE SHERBENOU born Nov.11, 1908 in rural Altoona, KS to Walter (Edgar's brother) & Lola (Frankenberry) Sherbenou. Married June 16, 1929. John died Jan.27, 1982. Buried Moses Lake, WA. Mabelle's address 1012 S. Balsam, Moses Lake, WA 98837. Ph# 509-765-7235.



JOHN

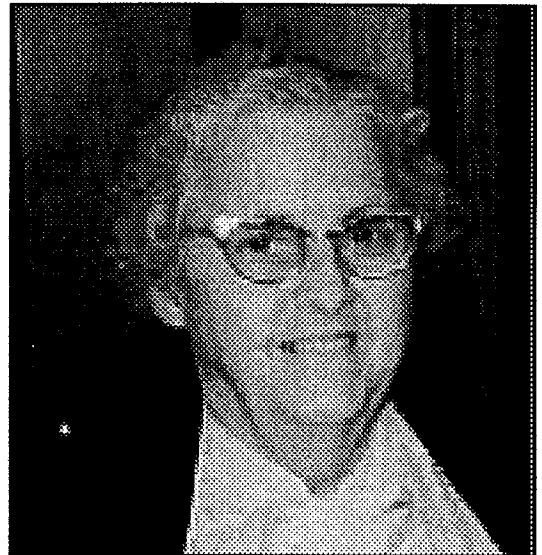

MABELLE 1984

John & Mabelle both graduated HS Altoona, KS 1927. John was a barber many years. He enjoyed fishing, golf, checkers, & chess. Mabelle attended Normal & got a teaching certificate. She taught school before they married. She enjoys music. They attended church regularly & sang in the choir for years. John was an Elder & Mabelle taught Sunday School.

1. CONRAD B. CHAMBERLAIN born Sept.3, 1933 in Altoona, KS married SHIRLEY ANN DAMMANN born Mar.13, 1934 in MN to Leonard & Melba (Ryden) Dammann. Married Feb.15, 1964. Address 1469 Valcartier, Sunnyvale, CA 94087. Ph# 408-736-2208.

Conrad graduated HS Aberdeen, ID, went to Pocatello Junior College 2 years & graduated Idaho University 1956. He works for Lockheed Aircraft in the missile dept. He enjoys fixing old cars. Shirley taught kindergarten 4-5 years.

a. KAREN SUE CHAMBERLAIN born May 9, 1971 in Sunnyvale, CA. Address 1469 Valcartier, Sunnyvale, CA 94087.

Karen graduated HS Sunnyvale, CA & is in her 3rd year of college in Sunnyvale majoring in Business & minoring in Art. She plays the piano & likes to go places & make friends.

2. JANICE ILENE CHAMBERLAIN born May 12, 1937 in Altoona, KS married CURTIS PAUL CHARLSTON born June 13, 1934 in Vancouver, WA to Edgar & Selma Charlston. Married June 11, 1961. Address 1410 Desmona, Othello, WA 99344.

Janice does substitute teaching. Curtis works for Hanford Nuclear in computers.

- a. JOLENE RUTH CHARLSTON born Feb.10, 1965 in Othello, WA married DICK ERICKSON born Nov.5, 1964 in Othello, WA. Married Oct. 29, 1988. Address 154 Thoreral St, Walla Walla, WA 99362.

Jolene graduated HS Othello, WA & P.L.U in Seattle, WA. She is a nurse & works part-time in a nursing home. Dick is employed by the State as an Agronomist & works with the farmers.

a-1. RACHEL TERESE ERICKSON born Dec.5, 1991.

- b. ANDREA IRENE CHARLSTON born Oct.23, 1970 in Moses Lake, WA married MAKU MIYA born June 26, 1969 in Othello, WA to Ron & Winnie MIYA. Married June 2, 1990.

Andrea graduated HS Othello, WA. & will graduate from College in Pullman, WA Dec. 1992. Mako graduated from College in Pullman in May, 1992.

- F. DONNA BLANCHE CHAMBERLAIN born Mar.12, 1908 near Fredonia, KS married J. PAUL WING born Feb.28, 1906 near Benedict, KS to Robert William & Laura May (Dennis) Wing. Married Feb.12, 1927. Paul died June 12, 1988. Buried High Prairie (KS) Cemetery. Donna's address 1015 Meadowbrook Rd West, Iola, KS 66749. Ph# 316-365-6450.



*DONNA * PAUL*

Donna attended HS Altoona, KS where she met Paul. She is a good seamstress, plays the piano & did the bookwork for Paul's shop. She moved to town Nov. 1991. She attends the Baptist Church. Paul graduated Altoona HS 1925. He was a successful farmer for years in both Wilson & Allen Counties. In 1976 he opened a sharpening & welding shop near Iola, KS.

1. LAURA MAE WING born Sept.9, 1928 near Altoona, KS married WILLIS MARTIN BROWN born Dec.12, 1921 in Topeka, KS to Paul Revere & Fern Elizabeth (Davis) Brown. Married June 4, 1947. Willis died May 20, 1985. Buried Fowler (KS) Cemetery. Laura's address 3108 Pearl, Nacogdoches, TX 75961.

Laura graduated HS Benedict, KS 1946 & attended Chanute (KS) Jr. College. She took real estate courses at Lamar U. both in Beaumont & Orange, TX. She is a member of the First Methodist Church & the Daughters of The American Revolution, holding the office of Historian for the Nacogdoches (TX) Chapter. In 1990 she organized The Wing Family of America, 5th District, Wings in Texas & served as the first President. Willis graduated HS Montezuma, KS 1942. He was Chief Petty Officer in the Navy &

served 32 months in the Pacific during WWII. He was employed with Gulf & Chevron Chemical Companies for a total of 35 years. He enjoyed refinishing antiques & was a member of the Rose Society.

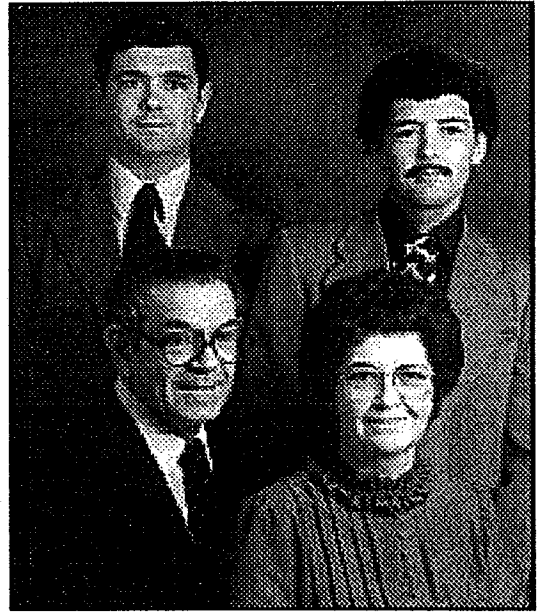

- a. DENNIS PAUL BROWN born Nov.12, 1949 in Columbus, KS married SUSAN KAY SAVOY born Feb.14, 1952 in New Iberia, LA to George Adam & Marjorie Mary (Chase) Savoy. Married Aug.31, 1974 in Lake Charles, LA. Address Rt 1, Box 62XX, Cushing, TX 75760.

Dennis graduated HS Baxter Springs, KS 1968 & Vocational Technical Institute at Pittsburg (KS) State College 1970. He was in the Naval reserve & served 2 years active duty during the

KENNETH, DENNIS, WILLIS, LAURA

War. He is employed as an Electrician at Stephen F. Austin U. in Nacogdoches, TX. He enjoys photography, sailing, gardening & raising horses. Susan graduated HS Lakes Charles, LA 1971. She works for Walgreens in Nacogdoches as a service desk cashier. She enjoys playing the organ, reading, & canning vegetables.

- a-1. REGINA KAY BROWN born May 11, 1978 in Jasper, TX.

Regina is a Freshman in HS. She enjoys reading, band, sports & riding her horse.

- b. KENNETH RAY BROWN born Nov.26, 1953 in Columbus, KS married KAREN ANN BERGERON born Dec.1, 1956 in Morgan City, LA to Alceide Joseph & Lois Margaret (Romaine) Bergeron. Married Mar.19, 1977 in Lake Charles, LA. Address 183 Rose St., Bridge City, TX 77611.

Kenneth graduated HS Orange, TX 1971 & McNeese State U with BS degree in Forestry 1975 & a BS in Agronomy 1981. He works for Mobil Oil offshore operations. He likes to hunt & fish. Karen graduated St.Louis HS in Lake Charles, LA 1974. She does substitute teaching & enjoys reading.

- b-1. ERIN ELIZABETH BROWN born Oct.27, 1977 in Beaumont, TX.

Erin is a Freshman in HS. She enjoys sports, band, & reading.

- b-2. DAVID PAUL BROWN born Dec.14, 1979 in Beaumont, TX

David is in 7th grade. He enjoys sports & bird watching.

b-3. CHAD MICHAEL BROWN born June 11, 1981 in Lake Charles, LA.

Chad is in 5th grade. He enjoys sports.

2. WANDA COLEEN WING born Feb. 8, 1932 in Benedict, KS married CARROLL KENT REECE born April 2, 1930 in Earlton, KS to Lewis Harlan & Fern Eva (Wilson) Reece. Married Dec. 30, 1952 at High Prairie (KS). Address 315 Lambeth Rd, Waterloo, IA 50701. Ph# 319-234-6332.



WANDA & KENT

Wanda graduated HS Benedict, KS 1950, Chanute Jr. College 1952 with honors, & U. Northern Iowa 1985 with a BA in Design & the Human Environment with a minor in Business. She worked 14 months as a dental assistant in Chanute, KS while Kent was in the Army & overseas. She was a cashier in the Business office at the U. of Northern Iowa from 1957-59. She has maintained a piano studio in her home since 1962 & is teaching a class of 32 students. She has been certified by the State of Iowa & is a member of the Iowa Music Teachers Assn, Music Teachers Natl. Assn, NE Iowa Music Teachers Assn & the Suzuki Assn. of the Americas. She is a member & past president of the Waterloo-Cedar Falls Symphony Guild, a member of American Assn. of University Women, & an active member of PEO, Chapter LK, Cedar Falls. She also enjoys reading, entertaining & going to concerts & plays. Kent graduated from HS Vilas, KS 1948. He graduated Kansas State U 1952 with honors & a BS in Agricultural Engineering & again in 1957 with a MS in Engineering. He was a 1st Lt. in the U.S. Army 1952-55 & served in Korea for 16 months. He worked for John Deere Waterloo Tractor Works specializing in gear design at the Product Engineering Center from 1957 until Dec. 1984. Jan. 1985 he & Harlan Van Gerpen started the VG&R Engineering Consultant Business in Cedar Falls, IA specializing in gear design using computer programs & frequently give seminars around the U.S. He enjoys woodworking & has made 4 grandfather clocks, a cradle & a complete set of cherry kitchen cabinets for the home. They are member of Westminster Presbyterian Church of Waterloo.

- a. DAVID KENT REECE born April 29, 1959 in Waterloo, IA married PEGGY ANNE EHRKE born Jan. 9, 1959 in Cedar Rapids, IA to Donald Duane & Shirley Jean (Whittington) Ehrke. Married May 22, 1982 in Cedar Rapids, IA. Address Milwaukee, WI.

David graduated HS Cedar Falls, IA 1977, Iowa State U 1982 with honors & a BA in Architecture (he was a member of Tau Kappa Epsilon fraternity) & again in 1984 with a MS in Civil Engineering. He received his MBA in 1989 from

Northwestern U. in Finance. He worked for General Dynamics, Electric Boat Div, Groton, CT for 3 years & then for Taco Bell, in Mundelein, IL. He accepted a position with Northwestern Mutual Life Insurance in financial investments & moved to Milwaukee, WI Aug. 1992. He enjoys tennis & golf. Peggy graduated from Washington HS, Cedar Rapids, IA 1977 & Iowa State U. 1984 with a BA in Graphic Design. She is a member of Pi Beta Phi sorority. She worked at Iowa State U. & for Commercial Printers in Graphic Design. She enjoys arts, crafts, & sewing & has her own drapery business in her home. They are active in their church.

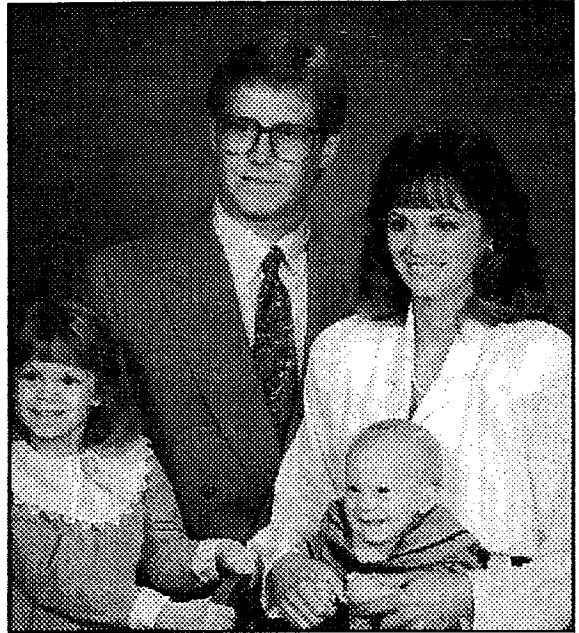

ASHDEN, DAVID, TREVOR, PEGGY

a-1. ASHDEN RIANNON REECE born July 31, 1986.

a-2. TREVOR KENT REECE born April 30, 1990.

- b. JOHN ALLEN REECE born April 30, 1962 in Waterloo, IA married CATHARYN CEAN CURL born Sept. 19, 1961 in Waterloo, IA to Charles Cannady & Maralyn (Monger) Curl. Married Aug. 18, 1984 in Waterloo, IA. Address 7454 Trescott Dr, Lake Worth, FL 33467.

John graduated HS Cedar Falls IA 1980 & Iowa State U. 1984 with BA in Marketing. He was member of Tau Kappa Epsilon fraternity. He worked for Montgomery Elevators & Escalators in Moline, IL & then transferred to Laurel, MD where he worked for 5 years. He is presently a branch manager for them in Lake Worth, FL. He enjoys tennis & golf. Cathy graduated HS Cedar Falls, IA 1980 & Iowa State U. 1984 in Fashion Merchandising. She is an excellent swimmer & was a member of the precision swim team at ISU. She worked for Paul Harris in Ames, IA & in Laurel, MD & Corman Construction in Laurel until 1990. She is an active member of PEO, Chapter BV. They attend Good Shepherd Methodist Church & are members of the bell choir.

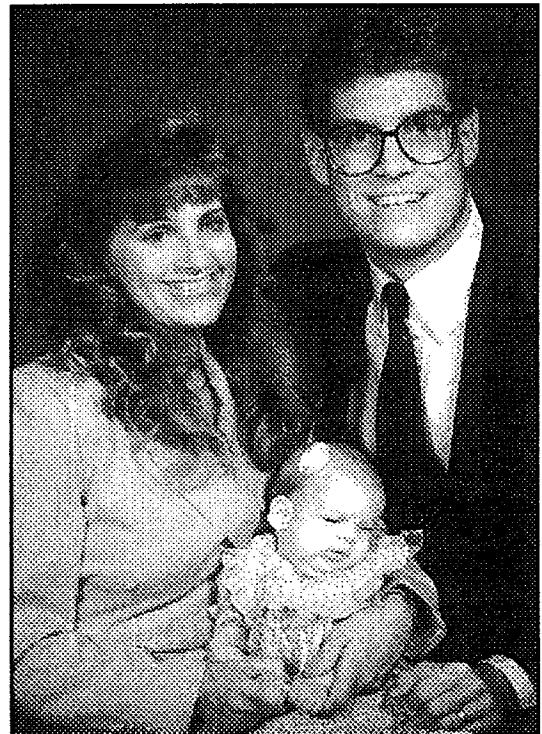

CATHY, BRITTANY, JOHN

b-1. BRITTANY CATHARYN REECE
born May 3, 1990.

3. DAVID RAY WING born May 25, 1933 at
Benedict, KS. Died Aug.30, 1934.

G. SYLVESTER LUTEL CHAMBERLAIN born Mar.12,
1910. married Leliah. Died 1983.

Sylvester was a WWII veteran. He worked
for Small Alfalfa Mills. Later he was
an insurance salesman in Brunswick, MO.

H. EDITH CHAMBERLAIN born 1914. Died
Jan.28, 1916.

I. MARION LARKIN CHAMBERLAIN born Jan.17,
1918 near Fredonia, KS married ALBERTA
FAITH ELLIOTT born April 3, 1916 near
Altoona, KS to Herbert Stephen & Sara
(Beeman) Elliott. Married Nov.7, 1936
in Fredonia, KS. Address
5772 Stratford Rd NE, Moses
Lake, WA 98837. Ph# 509-765-
4909.

Marion graduated from HS
Altoona, KS 1936. He had a
large dairy & farm for many
years but sold it to son, Rex
in 1990 & retired. Alberta
enjoys handwork, quilting &
gardening. They enjoy
traveling & went to Alaska in
July, 1992.

1. CHARLOTTE JO CHAMBERLAIN
born April 30, 1937 in
Altoona, KS married LEE
FRANKLIN ANDERSON born
Jan.30, 1937 in American
Falls, ID to George &
Irene (Shaw) Anderson.
Married April 8, 1956 in
Moses Lake, WA. Address
721 Foster, Evanston, IL 60201.

Charlotte graduated HS Aberdeen, ID 1955, NE Illinois U 1968
with a BA, Indiana U. 1970 with a MAT, & Northwestern U. 1976
with Ph.D, social science education. She is the Executive
Director for Education for Global Involvement, Inc. She is the
1992-93 President of the National Council for the Social
Studies. She enjoys travel & good conversation & would like to
find a good horse & a place to ride. Lee graduated HS
Aberdeen, ID 1952, U. of Idaho 1956 with a BA & 1958 with a MA.
He graduated U. of Illinois 1960 with a Ph.D in Political
Science. He works for Northwestern U. Dept of Political
Science & School of Education & Social Policy. He enjoys
cooking, reading, traveling, & talking. They have lived in
Evanston since 1961.

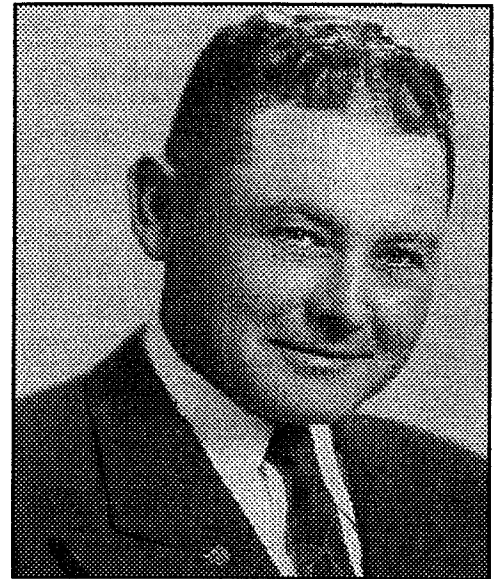

SYLVESTER



MARION & ALBERTA



NATHAN, ERICA, WILLIAM, CHARLOTTE, LEE 1991

- a. NATHAN ELLIOTT ANDERSON born July 18, 1960 in Champaign, IL. Address Chicago, IL.

Nathan graduated HS, Evanston, IL 1978 & Northeastern IL U. 1990 with a BA in History. He is currently enrolled at DePaul U. in the MAT program, Teachers for Chicago. He is an Aspira Alternative HS Teacher working with Puerto Rican "drop out" students. He enjoys mentoring "at risk" kids, sports & reading.

- b. ERICA LEE ANDERSON born July 27, 1963 in Evanston, IL married WILLIAM HAGER NORTZ born Feb. 11, 1960 in Rochester, NY to William & Janis (Hager) Nortz. Married July 13, 1991 in Evanston, IL. Address 1334 W. Cornelia, Chicago, IL 60657.

Erica graduated HS Evanston, IL 1981, Indiana U. 1986 with a BA, DePaul U. in Chicago 1988 with a MA & DePaul 1992 with a Ph.D in Clinical Child Psychology. She enjoys doing cross-stitch, reading, traveling & camping. William graduated Sutherland HS, Pittsford, NJ 1978 & Notre Dame 1982 with a BS in Engineering. He works for Honeywell Corp. as a professional engineer. He enjoys sports, travel & camping.

2. GAYLE ANN CHAMBERLAIN born Nov. 24, 1939 near Altoona, KS married RAY EUGENE LOESCHER born Mar. 12, 1939 in Chicago, IL to Arthur Frederick & Blanche Victoria (Witter) Loescher. Married April 5, 1959. Address 4144 60th SW, Olympia, WA 98502.

Gayle graduated HS Moses Lake, WA 1958 & nurses training in Spokane, WA 1972 with an associate degree. She is now a Staff Nurse in OB/GYN for Group Health Cooperative. She enjoys gardening, sewing & traveling. Ray graduated HS Richland, WA 1957, Washington State U. 1962 with BA in Speech Therapy & Eastern Washington State U. 1966 with a Master's in Education. He works for the State of WA, Dept of Social & Health Services. He enjoys gardening, traveling & woodworking. They are both active in the Baptist Church.

- a. CONNIE LYN LOESCHER born Sept. 9, 1959 in Pullman, WA. Address Olympia, WA.

Connie graduated HS Tumwater, WA 1978 & attended Seattle Pacific U. 1978-79. She traveled with the Continental Singers

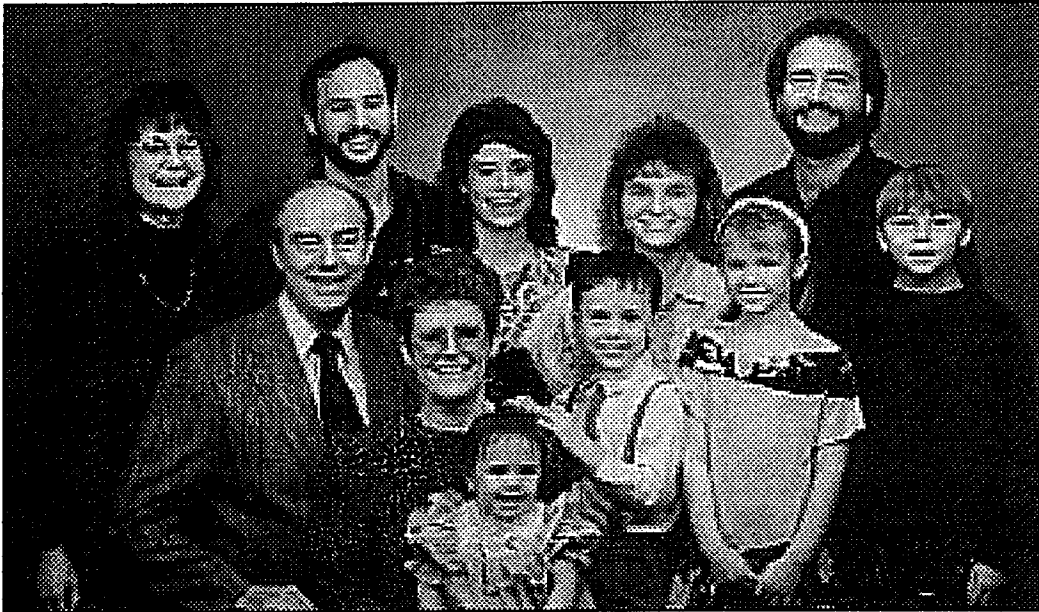

*BR:CONNIE,ROB,BRENDA,MARLA,JEFF
FR:RAY,GAYLE,NATALIE,JEREMY,BRITTNEE,BRANDON*

in 1984. She is a pre-school toddler teacher. She enjoys bicycling & making friends.

- b. JEFFREY TODD LOESCHER born Mar.21, 1962 in Pullman, WA married Paige Gallert born Mar.23, 1962 in Tumwater, WA to Hans & Carol Gallert. Married May 29, 1983. Married MARLA JO (BETZ) SKIDGEL born Mar.3, 1966 to Geri (Ransdal) Betz. Married Aug.24, 1991. Address 8935 Pacific Hwy SE #13, Olympia, WA 98503.

Jeffrey graduated HS Tumwater, WA 1980. He became an Electronic Technician for Centralia (WA) Community College 1982. He is now a Quality Control Inspector for WA State Dept. of Transportation. He enjoys fishing & hunting. Marla graduated HS Springfield, OR 1984 & Lane Community College in Springfield, OR 1991 as a Dental Assistant. She is working as a Dental Technician.

- b-1. BRANDON GALLERT LOESCHER born Jan.24, 1984 in Olympia, WA.

Brandon is in the 3rd grade in Springfield, OR.

- b-2. BRITTNEE SKIDGEL born Sept.1985 in Eugene, OR to Marla.

- c. BRENDA GAYLE LOESCHER born July 2, 1965 in Porterville, CA married ROBERT EUGENE STULL, JR. born Jan.19, 1962 in Oakland, CA to Robert Eugene, Sr. & Berneice (Elledge) Stull. Married Aug.6, 1983. Address 1111 Archwood Dr SW #345, Olympia, WA 98502.

Brenda graduated HS Tumwater, WA 1983 & received an Associate Degree in Nursing June 1986. She works at St. Peters Hospital in the intensive care unit. She enjoys skiing & white water rafting. Robert graduated HS

Tumwater, WA 1980 & is in his 5th year at St. Martin's College working toward a degree in Mechanical Engineering. He enjoys skiing & rafting & is involved in student activities.

c-1. JEREMY DANIEL STULL born Jan.12, 1988 in Olympia, WA.

Jeremy enjoys playing with his sister.

c-2. NATALIE GAYLE STULL born May 25, 1990 in Olympia, WA.

Natalie enjoys visiting with Grandma Gayle & anyone else.

3. NANCY SARA CHAMBERLAIN born Nov.23, 1942. Died Feb.9, 1958. Buried Abderdeen, ID.

Nancy was a very happy baby & walked at 10 1/2 months. At 13 months she was just beginning to say a few words when she got the flu & measles, one right after the other. She was never well after that.

4. DARYL LEE CHAMBERLAIN born & died April 7, 1945. Buried Aberdeen, ID.

5. MARVIN MARION CHAMBERLAIN born Sept.16, 1946 in American Falls, ID married Sharon Ann Huff born Jan.18, 1947 in Yakima, WA. Married LINDA BARNES born Sept.20, 1953 in Moses Lake, WA to Lester J. & Gladys Mary Lee (Caldwell) Barnes on Aug.2, 1980. Address 5503 Rd I & NE, Moses Lake, WA 98837.

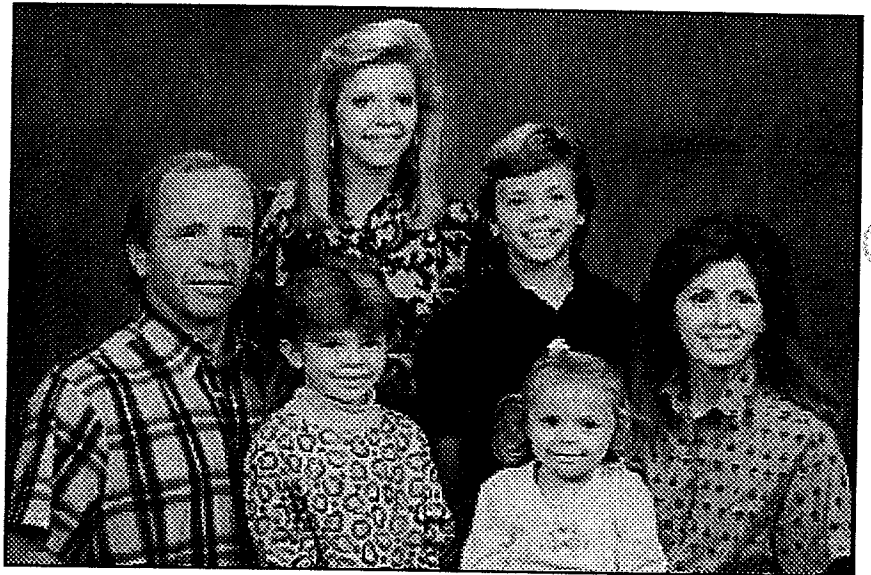

Marvin graduated HS Moses Lake, WA 1964, Washington State U.

MARVIN, WHITNEY, STACY, RYAN, WHITNEY, LENN

1969 with a BS & 1971 with a Veterinary Degree. He is a Veterinarian at Broadway Animal Hospital. He enjoys a fall roundup of friends' cattle near Glacier Park in Montana. Lenn graduated HS Moses Lake, WA 1971, attended BYU 1972-73 & Central WA U. 1973-74. She had a clothing gallery in Ephrata, WA but sold it & works at the Veterinary Clinic. The family enjoys horseback riding.

- a. STACY JO CHAMBERLAIN born Sept.8, 1966 in Moses Lake, WA.

Stacy graduated HS Burley, ID 1984, attended U. of Utah 1984-86, Boise State 1987-88, & Big Bend Community College in Moses Lake 1990-91 & received an AAS Degree. She is now attending Eastern WA U. studying Graphic Design & Advertising. She enjoys teaching & performing Jazz dancing in a company, water & snow skiing & golf.

- b. RYAN ELLIOTT CHAMBERLAIN born Dec.8, 1982 in Moses Lake, WA.

Ryan is in 4th grade. He likes to swim, play soccer, creative art & building.

- c. LINDSEY NICOLE CHAMBERLAIN born Aug.28, 1985 in Moses Lake, WA.

Lindsey is in 2nd grade. She likes piano, dolls, cooking & swimming.

- d. WHITNEY LAUREN CHAMBERLAIN born Sept.12, 1988 in Moses Lake, WA.

Whitney is in preschool. She likes her kitchen set, dolls, & swimming.

6. REX DEAN CHAMBERLAIN born Sept.3, 1952 in American Falls, ID married KATHRYN ANN (HARING) MILLER born Feb.28, 1952 in Winfield, KS to Erle Walter & Wilma Lucille (Smith) Haring. Married July 7, 1979. Address 5880 Stratford Rd NE, Moses Lake, WA 98837.

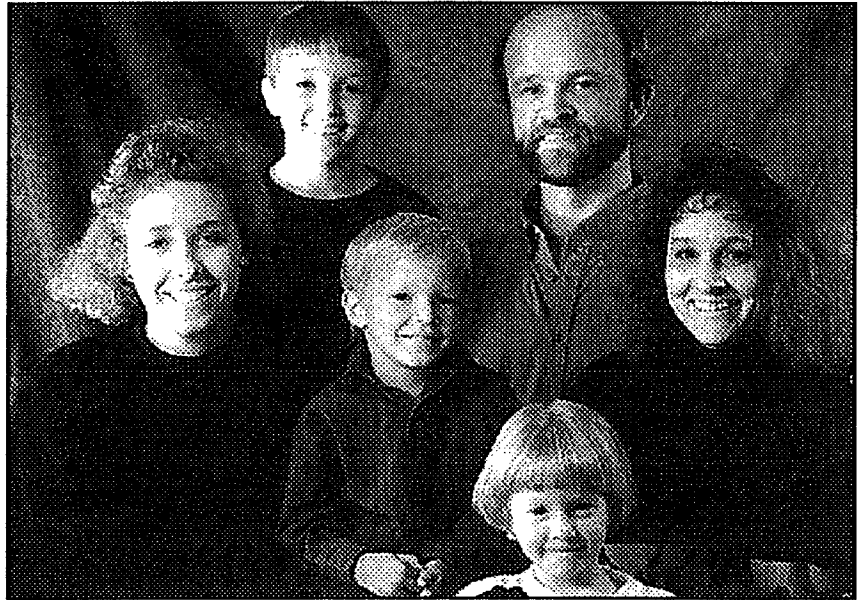

Rex graduated HS Moses Lake, WA

1970 & attended Big Bend Community College in Moses Lake 2 years & Eastern WA U. 2 quarters

studying Accounting & Business Economy. He bought the dairy in 1990 & is milking 300 cows. He enjoys softball, basketball, & weight lifting. Kathy graduated HS Arkansas City, KS 1970 & received an Assoc. of Arts Degree in Secretarial training. She graduated Wichita State U. 1978 with a BS in Business Administration. She is a bookkeeper for Chamberlain Dairy, Inc. She enjoys crafts, tennis & horseback riding.

- a. SARAH IRENE CHAMBERLAIN born Oct.10, 1981 in Moses Lake, WA.

Sarah is in 5th grade. She loves horses & is active in 4-H with a horse project. She plays softball & is a pitcher.

- b. AMANDA KATHRYN CHAMBERLAIN born Dec.19, 1983 in Moses Lake, WA.

Amanda is in 3rd grade. She loves cats & is a pitcher on the softball team.

- c. KYLE REX CHAMBERLAIN born June 28, 1985 in Moses Lake, WA.

Kyle is in 2nd grade & loves to follow Rex around the dairy.
He plays baseball & soccer.

- d. STACY DIANE MILLER born July 13, 1972 in Emporia, KS to Kathy.

Stacy D graduated HS Moses Lake, WA 1990 & Big Bend Community College in Moses Lake 1992 majoring in Elementary Education. She is attending Northwest Nazarene College in Nampa, ID. She worked part-time at Godfather's Pizza.

4TH CHILD OF FINLEY L. POWELL

NER HENRY POWELL



BR: NER, FLETCHER, CLYDE, LEONARD, DON
FR: SADIE, EMMA, EDNA, RUBY

- IV. NER HENRY POWELL born April 21, 1877 in Converse, IN married SATIRA LOUENA SMITH born Sept. 4, 1878 near Independence, KS to Pleasant & Sarilda (Meadows) Smith. Married Feb. 25, 1897. Ner died Mar. 24, 1961 & Sadie died Dec. 24, 1952. Both buried Altoona, KS.

Ner & family lived in & around Fredonia, KS, then went to Cimmaron, KS in 1909 in a covered wagon to homestead. The dust bowl days drove them back to Wichita, KS where Ner worked for Cudahy Packing Co. They moved to High Prairie, KS in 1911. In 1926 they bought a cafe in Cherryvale, KS, then one in Neodesha, then back to Fredonia, KS. Ner, Leonard, Clyde & Don all worked for the glass factory until its closing Jan. 1927. During WWII Ner worked for Boeing Aircraft in Wichita, KS, then moved back to Fredonia. He was a janitor in his later years at the Methodist Church where they attended. Sadie made quilts, had a garden & canned. She especially enjoyed the Church mission society.



SADIE & NER

- A. EMMA SARILDA POWELL born Sept. 25, 1897 near Fredonia, KS married CHARLES BENJAMIN COLAW born April 30, 1895 near High Prairie (KS) Church in a log cabin. Married Nov. 10, 1915, High Prairie. Emma died April 5, 1980 & Charlie died July 19, 1976. Both buried at High Prairie Cemetery.

Emma began playing the piano for church at age 9 & teaching at age 16. She also played the accordin. Until her death she played the piano & organ almost every day even with the arthritis in her hands. Charlie farmed Kansas land around High Prairie, Fredonia, Rest, Buffalo & Chanute until the early 1940's. He worked for the Sheriff's Office & Police Force from 1944-64 in Independence, KS & Emma would bake goodies & take to the prisoners. Charlie worked for Shields Plumbing Shop in Fredonia, KS from 1968 until he died. They were active in the Nazarene Church.



EMMA & CHARLIE

1. BABY GIRL COLAW stillborn Dec. 19, 1917. Buried High Prairie.
2. CHARLES BENJAMIN COLAW born May 3, 1919 near High Prairie (KS) Church married MABEL ESTELLA KAUTH born Sept. 27, 1917 in rural Fredonia, KS to Charles Author & Della Estella (Barnes) Kauth.

Married Aug.22, 1937,
rural Fredonia. Address
2914 Cambridge Court
Bartlesville, OK 74006.
Ph# 918-333-7260

Chuck farmed all his life until 1946. He also worked for Standard Oil & in a weapons shell-loading plant at Parsons, KS during WWII. He began his first pastorate Nov.1946 in rural Sabetha, KS, then Sharon Springs, KS 3 yrs & Oakley, KS 3 years. In 1956 he became District Supt. & pastored a church in Blackwell, OK. He started the Wesleyan Church in Bartlesville, OK Sept.1959 & served 4 years. He was full-time District Supt. in Springfield, MO 1963-73. He returned to Bartlesville & retired July, 1990 as District Supt. with 34 years service. After retirement he served as interim Pastor/Administrator of Bartlesville First Wesleyan for 10 months. He was instrumental in locating Bartlesville Wesleyan College & arranging for the purchase of the present property. They bestowed on him an honorary Doctor's Degree May, 1986. He continues to serve as Chairman of the Board of Trustees for the college & travels some for them as a "Good Will Ambassador." Recently he was awarded a high honor in Rotary, the "Paul Harris Fellow" award. They have traveled extensively, including a John Wesley Study Tour in England & two missions tours to Africa. Mabel attended 12 yrs. of school & was never absent or tardy. She walked 2 1/2 miles to elementary school & commuted 9 miles to HS. In HS she was active in drama & has used that talent in the work of the church. She served her Church District Organization as the President of the Women's Missionary Society for many years during which time she traveled abroad visiting mission fields on her own without Chuck along. She is the Registrar for the annual Camp & Conference of the Tri-State District of the Wesleyan Church. She has been an outstanding seamstress since her HS days.



CHUCK & MABEL

- a. CHARLES DWAYNE COLAW born Dec.19, 1938 in Fredonia, KS married JUNE ROSE BURTON born Mar.30, 1936 in Russett, OK to Edwin & Opal Mary Katherine (Martin) Burton. Married Mar.30, 1957 in Winfield, KS. Address Hoxbar Rt. Box 177-A, Ardmore, OK 73401. Ph# 405-223-6241.

Charles lived in Bartlesville, OK until 1971 & was on the police force. He was a field



JUNE & CHARLES

service engineer for TRW (Reda Pump of Bartlesville, OK) 22 years before taking medical retirement April 1992. June worked for Dressler Atlas.

- a-1. DAVID DWAYNE COLAW born Aug.1, 1959 in Oklahoma City, OK Married TERRIE ANNETTE CORNELISON born Aug.11, 1960 in Ardmore, OK to Roy, Jr. & JoAnna (Martin) Cornelison. Married May 3, 1980 in Ardmore, OK. Address Rt 1, Box 248L, Ardmore, OK 73401. Ph# 405-657-8512

David & Terrie both graduated HS Ardmore, OK David works for Winn-Dixie Grocery of Florida & is Location Manager in Ardmore. Terri worked for Burton Constuction Co & Edward Jones & Co.

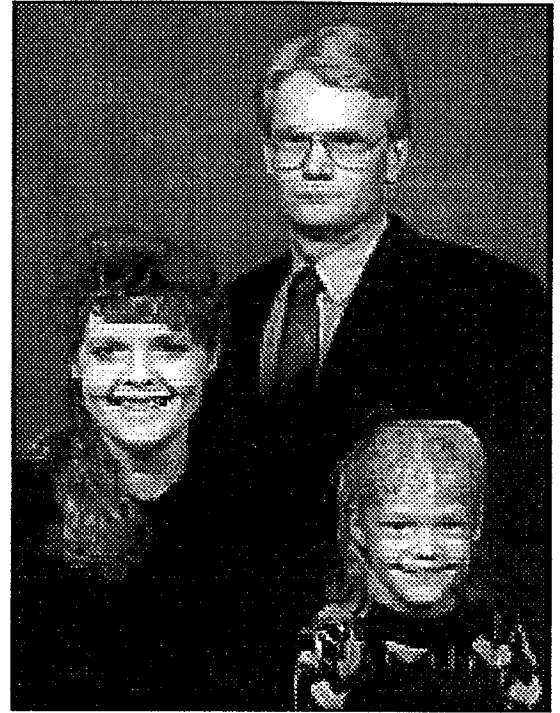

TERRI, DAVID, TELISA

- a-1-a. TELISA MICHELLE COLAW born Feb. 10, 1982 in Ardmore, OK.

Telisa is in the 5th grade & an honor student.

- a-2. KATHY LEATTA COLAW born Nov.27, 1961 in Bartlesville, OK married STEPHEN JOHN LINDQUIST born Mar.27, 1959 to Oscar Hall & Marilyn Joyce (Seamons) Lindquist. Married Mar.13, 1982 in Ardmore, OK. Address 3244 Cornerstone Lane, Holland, MI 49423. Ph# 616-772-5438.

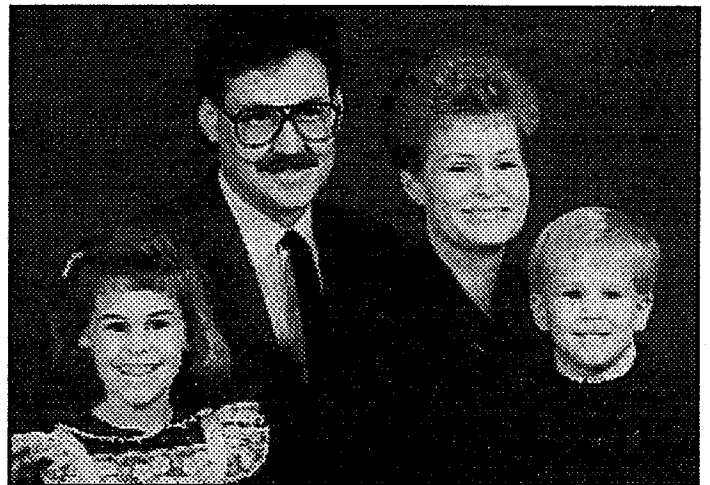

STEPHANIE, STEPHEN, KATHY, JONATHAN

Kathy & Stephen both attended Bethany Nazarene College He works for Stauffer Communications, INC of Topeka, KS & is Operations Manager of the Holland Sentinel.

- a-2-a. STEPHANIE LEA LINDQUIST born Oct.12, 1983 in Ardmore, OK.

Stephanie is in 4th grade & an honor student.

a-2-b. JONATHAN DAVID LINDQUIST born Feb.5, 1987 in Beatrice, NE.

Jonathan is in kindergarten.

a-3. LaCINDA ANN COLAW born July 15, 1964 in Bartlesville, OK married OTTO FREDERICK NICOLAI III born Oct.7, 1957 to Otto Frederick Jr. & Carole May (Carman) Nicolai. Married Feb.2, 1985 in Ardmore, OK. Address Rt 1, Box 64, Geary, OK 73040. Ph# 405-884-2644.

Cindy graduated HS Ardmore, OK 1982. She owns & operates a Screen Printing business. Fred is an independent pumper & farmer in partnership with his dad.

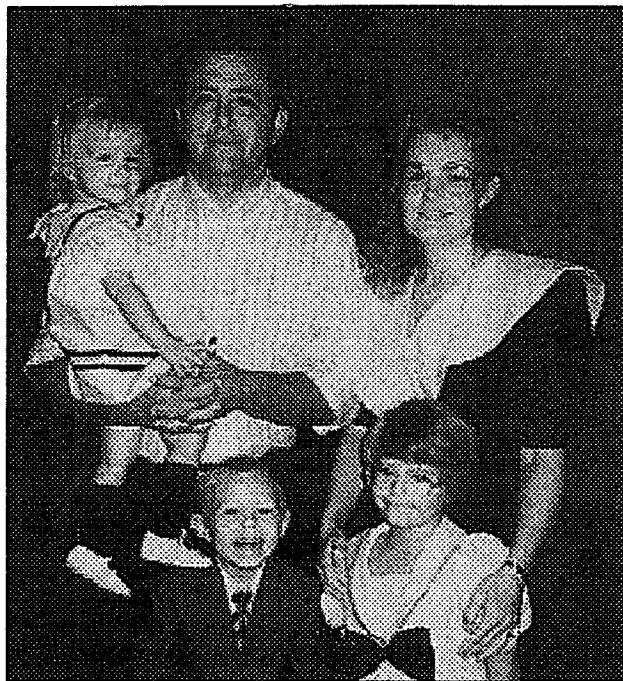

a-3-a. JESSICA ANNE NICOLAI born Feb.24, 1987 in Oklahoma City, OK.

MARY, FRED, CINDY, FREDERICK, CINDY

Jessica is in kindergarten.

a-3-b. FREDERICK BENJAMIN NICOLAI born Aug.15, 1988 in Oklahoma City, OK.

a-3-c. MARY KATHERINE NICOLAI born July 22, 1990 in Oklahoma City, OK.

b. NATHAN RENE' COLAW born Jan.12, 1941 in Fredonia, KS married BETTY ANN FRIEND born Aug.24, 1939 in Fredonia, KS to Charles & Annabel (Lyon) Friend. Married Dec.31, 1961. Address 2906 S. Woodward Rd, Salina, KS 67401. Ph# 913-823-6948.

Rene' graduated from Southern Nazarene U. 1964 & attended Nazarene Theological Seminary in KC 1969. He is in his 16th year as pastor of the First Nazarene Church. Betty works in



SHARI, RENE', DARREL, BETTY, SHEILA 1984

the church office. They moved to the country July 1992 about 5 miles from the church.

- b-1. SHARI RENEE' COLAW born Oct.3, 1965 in Shawnee Mission, KS married SHANNON STERLING SAUER born May 14, 1966 in Cimarron, KS to Dwight & Nora Sauer. Married June 29, 1991. Address 2815 S. Emporia #1602, Wichita, KS 67216.

Shari graduated Mid-America Nazarene College in Olathe, KS majoring in Elementary Education & is a teacher. Shannon graduated Cleveland Chiropractic in KC & works with Dopps Clinics.

- b-2. DARREL EMERSON COLAW born June 17, 1967 in Shawnee Mission, KS married SARAH ELIZABETH CLARK born April 29, 1967 to David & Mary Clark. Married Feb.7, 1987. Address 508 E. Court, Lincoln, KS 67455.

Darrel graduated Emporia State U. He teaches Chemistry, Physics & General Science at Lincoln High. Sarah teaches second grade.

- b-2-a. ALEXANDER CLARK COLAW born July 25, 1987.

Alexander is in kindergarten.

- b-2-b. JOCELYN ELIZABETH COLAW born Mar.10, 1990.

- b-3. SHELIA SUZANNE COLAW born July 14, 1969 in Shawnee Mission, KS. Address 4314 Cambridge, KC, KS 66103.

Sheila graduated HS Salina, KS 1987 & Kansas U. in Biology. She is beginning her second year at KU Medical Center. She went to Sweden summer 1986 with the Youth for Understanding exchange program & summer 1992 she worked in the Health Lodge & as an ambulance driver at Philmont Boy Scout Ranch in Cimarron, NM.

- c. MAX ARTHUR COLAW born Mar.5, 1945 in Fredonia, KS married RUTH ANN MANESS born Dec.26, 1944 in St. Louis, MO to Chester L. & Ruth Maness. Married Aug.14, 1965. Address 1231 SE Meadow Lane, Bartlesville, OK 74006. Ph# 918-333-3352.

Max graduated HS Bartlesville, OK 1963 & attended Bartlesville Wesleyan 1963-65. He attended Bethany Nazarene 1965-68 graduating with a bachelor's & also did classroom work for a master's. He pastored the Cedar Ridge Wesleyan Church in Enid, Oklahoma. He is now District Supt. of the Tri-State District of the Wesleyan Church which includes AR, MO & OK. Ruth Ann graduated HS St.Louis, MO 1962 & attended Bartlesville Wesleyan 1963-65. She worked at St.Joseph's Hospital in Enid & is now secretary for Max in the district office.

- c-1. STEPHEN LLOYD COLAW born Mar.5, 1970 in Oklahoma City, OK married MERITA KAY SMITH born Oct.25, 1968 in Rapid City, SD to Bert & Alyce Smith. Married July 5, 1991

in Rapid City, SD. Address 515 NW Lindenwood,
Bartlesville, OK 74003. Ph# 918-337-9259.

Stephen graduated HS Enid, OK 1988 & is a senior at Bartlesville (OK) Wesleyan College. He will graduate next year with a double major in Theology & Behavioral Science. He drives to Ponca City, OK on weekends to pastor the Wesleyan Church there. Merita graduated HS Rapid City, SD 1987 & Bartlesville Wesleyan in 1991 with a Behavioral Science degree. She works for Shadow Mountain Institute as a counselor for children & teens.

c-2. MICHAEL CHARLES COLAW born May 25, 1972 in Enid, OK.

Mike graduated HS Enid, OK 1990 & is a junior at Bartlesville Wesleyan College majoring in Theology. He also works for the Boys & Girls Club of Bartlesville.

c-3. JOHN MARK COLAW (twin) born Sept.25, 1978 in Enid, OK.

John is in 8th grade at Madison Middle School & particularly enjoys basketball & football.

c-4. JANA MARIE COLAW (twin) born Sept.25, 1978 in Enid, OK.

Jana is in 8th grade at Madison Middle School & loves music.

d. STEPHEN OLIN COLAW
born Jan.20, 1947 in
Seneca, KS married
Vanita Kay Barrows
born Mar.21, 1946 in
KC to Benjamin Gordon
& Laura Mae (Dalton)
Barrows. Married
Aug.26, 1967. Vanita
died Mar.6, 1974.
Buried Clinton, MO.
Married JOYCE LYNN
BAKER born Mar.11,
1951 in Wichita, KS to
Robert William &
Dorothy Lee (Davis)
Baker on May 9, 1976.
Address 6114 Cornell,
Bartlesville, OK 74006
Ph# 918-333-9407.

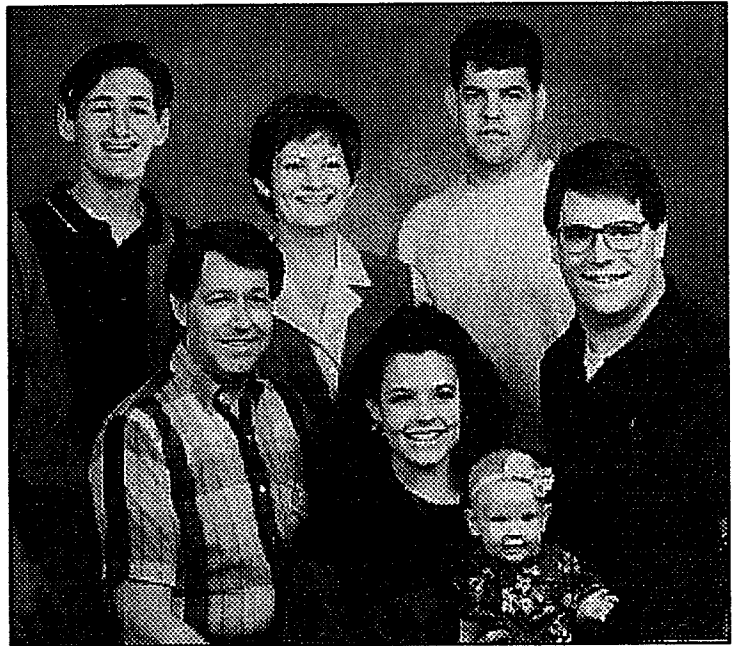

Stephen graduated
Central Pilgrim Academy
in Bartlesville, OK 1965

& Missouri U. at KC 1970 with a BA in Psychology. He is Vice-President/Trust Officer for WestStar Bank, formerly First National Bank. He enjoys yard work. Joyce graduated South High, Wichita, KS 1969 & Friends U. 1976 in Elementary Ed. She is an elementary teacher in the public schools & enjoys reading & watching old movies.

*BR: RICK, JOYCE, BRENT FR: STEPHEN,
JULIE, ALEXANDRIA, CRAIG 1992*

d-1. JULIE MICHELLE COLAW born Oct.14, 1970 in Shawnee Mission, KS married CRAIG ELLIOTT TATE born May 18, 1971 to Bob & Sharon (Cookson) Tate. Married May 25, 1991. Address 405 Choctaw, Bartlesville, OK 74003. Ph# 918-336-8752.

Julie graduated HS Bartlesville, OK 1989. She is Asst. Manager at The Closet, a women's clothing store. Craig graduated HS Bartlesville, OK 1989 & is beginning his Senior year at Tulsa U. in Pre-Law. He also works part-time for his dad at the tire store. He enjoys fishing & hunting.

d-1-a. ALEXANDRIA MICHELLE TATE born Nov.15, 1991 in Bartlesville, OK.

d-2. STEPHEN BRENT COLAW born Mar.27, 1973 in Wichita, KS.

Brent graduated HS Bartlesville, OK 1991 & is beginning his second year at Bartlesville Wesleyan College. He enjoys music & stereo equipment & works part-time for Sound Station installing stereo equipment.

d-3. PATRICK OLIN COLAW born Feb.8, 1978 in Wichita, KS.

Rick is a 9th grader in Bartlesville Mid-High. He enjoys playing football & basketball.

e. JUDITH
CHARLENE COLAW
born Jan.24,
1954 in
Oakley, KS
married MARION
LEE HADSELL
born Jan.24,
1956 in Linton
IN to Floyd &
Myrtie Hadsell
Married May
27, 1978 in
Bartlesville,
OK. Address
1406 NE 114th
St, KC, MO.
64155. Ph# 816-
734-2854.



JUDY, ANDREA, MARION, BRADLEE

Judy graduated HS Springfield, MO 1972, Bartlesville Wesleyan College 1977 with a BS in Education, & NW Oklahoma State U. 1985 with a Master's in Education as a Reading Specialist. She taught in Copan, OK 2 1/2 years & Carmen/Dacoma, OK 2 years. She now teaches Kindergarten in a private school & has been there 4 years. She enjoys collecting antiques/memorabilia & home decorating. Marion graduated HS Blackwell, OK 1974 & Bartlesville Wesleyan 1979 with a BA in Religion. He pastored Hopeton, OK Wesleyan Church 8 years & Cornerstone Wesleyan Church in KC 2 years. He became the Pastor at Seedtime and Harvest

Church in 1990. He enjoys hunting, fishing & classic cars.

e-1. BRADLEE BENJAMIN HADSELL born April 19, 1980 in Enid, OK.

Bradlee is in 7th grade. He enjoys hunting, fishing, collecting baseball cards & riding motor cycles, go carts & mini bikes. He is an excellent pianist & involved in the music program at school.

e-2. ANDREA CHARLENE' HADSELL born Mar.31, 1982 in Enid, OK.

Andrea is in 5th grade. She enjoys drawing & painting as an artist & excels in physical education, being rewarded yearly with Presidents Physical Fitness awards. She is an excellent vocalist & plays the piano. She is also involved in the music program at school.

f. JOSEPH WAYNE COLAW born April 1, 1955 in Oakley, KS married DAWN MARIE VOLESKY born Dec.28, 1954 in Huron, SD to Kaehl & Dorothy (Kutzler) Volesky. Married June 14, 1975. Address 1800 Silver Lake Rd, Bartlesville, OK 74006.

Joe graduated HS Springfield, MO 1983 & Bartlesville (OK) Wesleyan College 1977 with a BA in Religion & a MA from IN Wesleyan U. Marion, IN. He was pastor of the Wesleyan Church in Brookings, SD from 1977-88 & pastor of the College Wesleyan Church in Marion, IN. He had numerous other involvements including Co-Director of Black Hills Youth Camp, Evangelism Instructor-Trainer for the Western half of the U.S. with Wesleyan Church Intl, on the District Board of Admn. for both Dakota & IN districts, taught one-time classes at IN Wesleyan U., Keynote Speaker for World Gospel Mission annual meeting 1990, a ministry to unwed mothers & often a speaker or seminar leader for revivals, camps, retreats & conferences. He & Dawn led a number of marriage retreats. He served on the Board for both Marion Family Services & Child Protection Agency. He is Past Captain in the Civil Air Patrol serving as Chaplain, was Chaplain of the Day for graduation & Army & AF ROTC recognition day at SD State U. SD Gov. George Mickelson named Nov. 1, 1987 as "Pastor Joe W. Colaw Day" for the state. 1991 he became pastor of First Wesleyan Church in Bartlesville, OK. Dawn graduated HS Watertown, SD 1973, Bartlesville Wesleyan 1977 with a BS in Education & SD State U. 1988 with a MS in Counseling & Human Resource Development. She authored & led several therapy groups from 1983-88 for female overachievers, discipling church women & support groups for homemakers & ministry wives. She has been a trained developmental Play Therapist since 1987, was a consultant for the Suicide Prevention Committee in Brookings & for the Tennage Pregnancy Task Force & Mentoring Moms in Marion. She was Adjunct Professor of Developmental Psychology at IN Wesleyan U. 1989-91. She was a part-time counselor at the church & a frequent retreat & Forum speaker. She has taught piano for several years & composes music. She also enjoys biking, reading, folk arts & crafts & collects mugs, cartoons & poetry.

f-1. MICHAEL KAEHL COLAW born May 27, 1979 in Brookings, SD

Michael is in 7th grade.

f-2. MATTHEW CHARLES COLAW born Dec.8, 1981 in Brookings, SD. Michael & Matthew both enjoy hunting, fishing, riding motorcycles & playing baseball.

3. EMERSON STEPHEN COLAW born Nov.13, 1921 in Chanute, KS married JANE ELIZABETH CURRY born Feb.21, 1919 in McKeesport, PA to Edward F. & Mattie (Neff) Curry. Married Aug.26, 1942. Address 4469 Sentry Hill Ct, Dayton, Ohio 45440. Ph# 513-429-4469.



JANE & EMERSON

Emerson graduated HS Fredonia, KS 1938. He holds degrees from God's Bible School 1942, the U. of Cincinnati 1944, Drew Theological Seminary in NJ 1947, Northwestern U. Evanston, IL 1953. He also has five honorary doctoral degrees from various colleges & universities. Most of his career he has been a pastor Methodist Church, serving in Chicago & Cincinnati. In 1980 he was elected a bishop of the United Methodist Church & served in Minnesota until 1988. At that time he retired & moved to Dayton, Ohio where he is Professor of Homiletics & Christian Ministry at United Theological Seminary. Jane attended God's Bible School in Cincinnati beginning in Jan. 1939 & then Asbury College in Wilmore, Ky beginning in Sept.1941. She did not graduate but has served as a substitute teacher in the Cincinnati Public School System. Beginning in 1963 she has worked as a tour leader, conducting over 60 different tour groups into various parts of the world.

- a. PRUDENCE
ELAINE
COLAW
born July
15, 1943
in Hills-
boro, OH
married
LARRY
MURL
KLINGER
born May
1, 1942
in Cen-
terville,
IA to Murl
Phillip &



ROBBY, LARRY, PRUDY, KRISTIN

Genavene Mae (Biser) Klinger. Married Aug.30, 1963. Address 2547 W. 9th St., Waterloo, IA 50702.

Prudy graduated HS Elmhurst, IL 1961 & attended Iowa Wesleyan College 1961-63. She took nurses training & is a RN & will soon finish her BS degree. She works in the Critical Care Unit in a 234-bed hospital. She enjoys piano playing, keeping in touch with her children & traveling. Larry graduated U. of Iowa with a BS in Management & Marketing. He is a sales rep for ArJay Building Products in Cedar Rapids, IA. He enjoys fishing, golf, racquetball, making clocks, & baking bread,

a-1. JEFFREY MARTIN KLINGER born Mar.7, 1966 in Dallas, TX.

Jeffrey graduated HS Waterloo, IA 1984. For the last 5 years he has been in the U.S. Navy & will soon complete his degree in electronics engineering.

a-2. ROBERT SCOTT KLINGER born Nov.8, 1969 in Shreveport, LA.

Robby attended HS Waterloo, IA & is working with a construction firm in Iowa.

a-3. KRISTIN ELAINE KLINGER born July 19, 1975 in Wichita, KS.

Kristy is attending a Catholic HS in Waterloo, IA.

- b. DEBORAH JANE COLAW born Oct.26, 1948 in Chicago, IL married Curt Neil Peterson born Sept.6, 1957 to William Randall & Dorothy Mae (Eller) Peterson. Married Oct.9, 1982. Divorced. Debbie's address 4804 W. 41st St, Louis Park, MN 55416.

Debbie graduated from the College Preparatory School in Cincinnati 1966 & Mt. Union College in Alliance, Ohio 1970 with a BS in Math. After 9 years in Boston working for M.I.T. she moved to Minnesota & is a Systems Analyst for I.D.S., an investment firm. She sings in the church choir, enjoys swimming & participates in bicycling marathons.

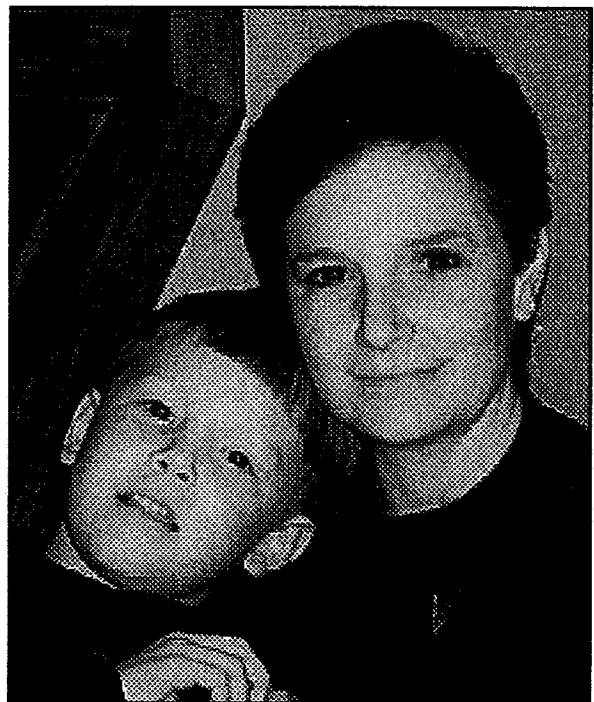

ANDREW & DEBBIE

- b-1. ANDREW COLAW PETERSON born Aug.20, 1985 in Minneapolis, MN.

Andrew is a happy, enthusiastic boy.

- c. MARCELLA LOUISE COLAW born Mar.18, 1953 in Chicago, IL married MICHAEL PAUL VILARDO born Mar.19, 1954 in Cincinnati, Ohio to Silvio Joseph & Sylvia Josephine (Crocker) Vilardo. Married Aug.9, 1975 at Hyde Park Church in Cincinnati by Emerson while he was serving there as pastor. Address 1152 James Rd, Newark, Ohio 43055. Ph# 614-366-4276.

Marcie graduated Walnut Hills HS, Cincinnati, OH 1971, U. of Cincinnati 1975 with a BS in Speech & Hearing Pathology & 1976 with a Master's of Education in Learning Disabilities. She enjoys needlework, reading, & taking vacations.

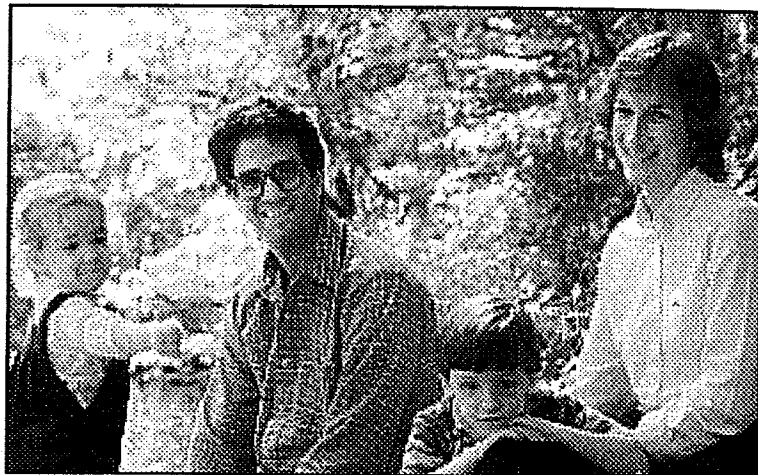

LAURA, MICHAEL, CHRIS, MARCIE

Michael graduated Winthrow HS,

Cincinnati, Ohio 1972, U. of Cincinnati 1976 with a BA in English, Emory U. in Atlanta, GA 1979 with a Master's of Divinity, & United Theological Seminary 1992 with a Doctor of Ministry degree. He is now the senior minister of the First United Methodist Church, a congregation of 1500 members. He enjoys jogging, soccer, tennis & taking vacations.

c-1. CHRISTOPHER MICHAEL VILARDO born Aug.4, 1979 in Cincinnati, Ohio.

Chris is in 9th grade. He is active in music, sports, & church youth groups.

c-2. LAURA JANE VILARDO born Mar.4, 1982 in Cincinnati, OH.

Laura is in 5th grade & active in all the enterprises that appeal to girls who are 10.

c-3. DAVID JOSEPH VILARDO born May 6, 1987 in Cincinnati, OH

David is in first grade.

d. DAVID EMERSON COLAW born July 6, 1959 in Chicago, IL married JILL ANN COMPSTON born May 14, 1961 in Cincinnati, OH to John Jacob & Mary Mildren (Humphrey) Compston.

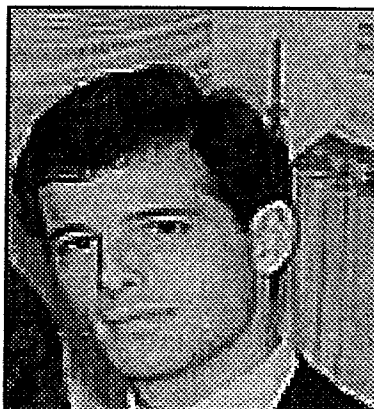

DAVID

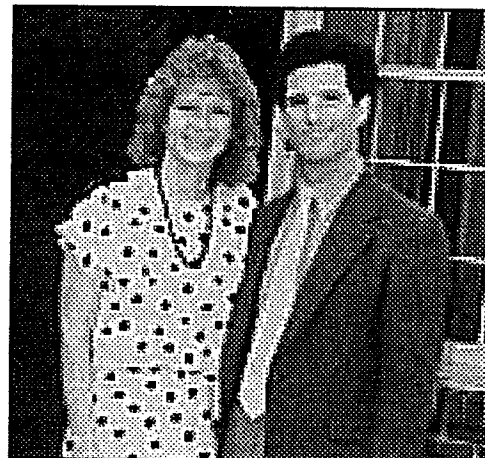

JILL & DAVID

Married June 16, 1990 in Cincinnati, OH. Address 3877 Mt. Vernon Ave, Cincinnati, OH 45209. Ph# 513-531-6002.

David graduated Walnut Hills HS, Cincinnati, Ohio 1978. He graduated U. of Cincinnati 1983 with a BA in Psychology & 1987 with a BS in Math Ed. He teaches math in Fairfield HS & directs youth activities at Hyde Park Church. Jill graduated Walnut Hills HS 1979, Ohio State U. 1984 with a BA & U. of Cincinnati 1988 with a Master's in Educational Admn. She teaches in the St. Bernard School System. They are active in sports, fixing up their house & leading youth on summer mission trips.

d-1. JOSHUA DAVID COLAW born Jan.21, 1992 in Cincinnati, OH

4. MARJORIE NELL COLAW born Sept.30, 1927 in Chanute, KS married CALVIN CEPHAS JANTZ born Oct.16, 1924 in Lahoma, OK to Henry & Caroline Jantz. Married May 5, 1943 in Fredonia, KS. Calvin died Nov.13, 1988. Buried Olathe, KS. Married VERDEAN FARREL OWENS born June 2, 1928 in Winchester, IN to Homer & Esther Marie (Thornburg) Owens on Sept.9, 1989 in Olathe, KS. Address Box 6864, Kokomo, IN 46904. Ph# 317-459-9435

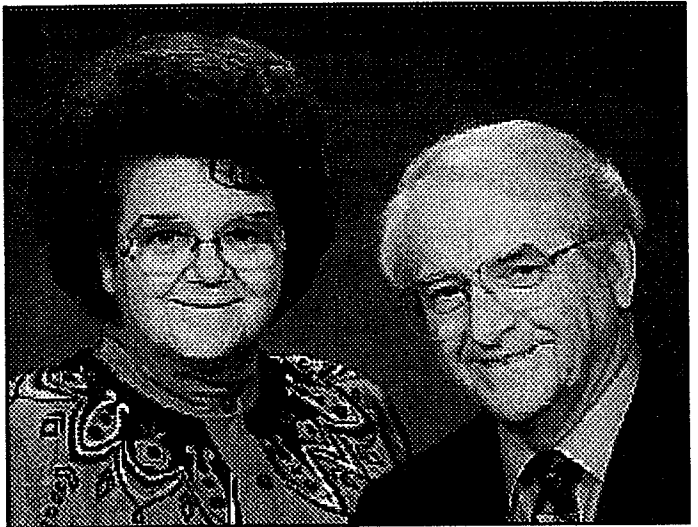

MARJORIE NELL & VERDEAN

Marjorie Nell & Calvin were evangelists for the Nazarene Church for many years traveling the U.S. & many foreign countries preaching, singing, & playing musical instruments. They retired 1983 because of Calvin's illness. Nell sold real estate several years in Olathe, KS. She is a pastor's wife helping Verdean at the First Church of the Nazarene. She is also Director of NIROGA which is a Senior Citizen's Retreat. She plans & directs this function for the General Church of the Nazarene in Florida, Eureka Springs, AR & Colorado Springs, CO. Verdean has two sons & several grandchildren.

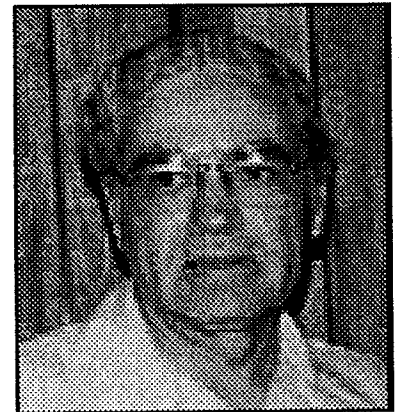

- a. CAROLYN SARILDA JANTZ born Jan.2, 1947 in Neodesha, KS married JOEL EDWARD PICKERING born Sept.19, 1945 in Allenton, PA to Eugene Jacob & Margarete Minnie (Gaugler) Pickering. Married July 8, 1967 in Bourbonnais, IL. Address 13628 S. Locust, Olathe, KS 66062. Ph# 913-764-1433.

CALVIN 1982

Carolyn graduated from Olivet Nazarene U. in Kankakee, IL 1969 in Music Education. She is teaching music in the Olathe school. She has played the organ at the College Church of the Nazarene for 19 years. She enjoys golf, counted cross-stitch & her flower garden. Joel graduated from Olivet Nazarene U. 1969 in Religious Education. He taught 6th grade for 6 years, then

owned a Century 21 Real Estate business for 12 years. He is now a residential salesman for J.C.Nichols Real Estate. He enjoys golf.

- a-1. KELLY JAN PICKERING
born April 28, 1972 in Olathe, KS.

Kelly graduated South HS, Olathe, KS 1990

& is a Junior at Mid-American Nazarene College majoring in Landscape Design. He enjoys taking care of his car.

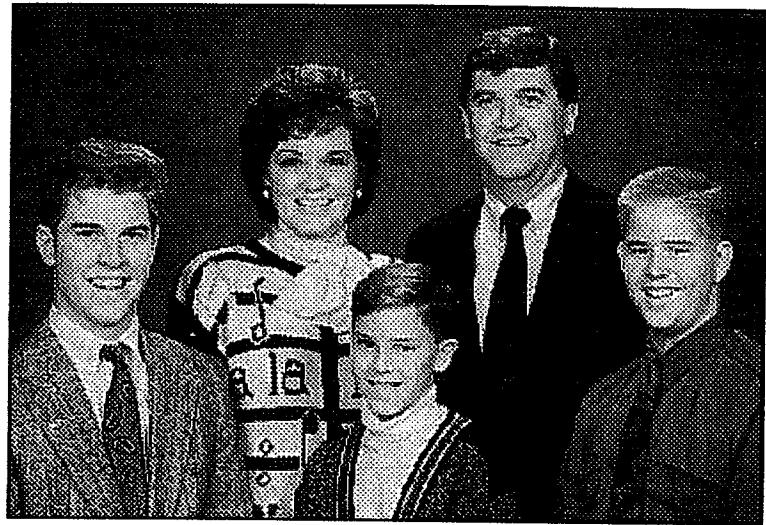

KELLY, CAROLYN, QUINCY, JOEL, KELSEY

- a-2. KELSEY JOEL PICKERING born May 11, 1978 & adopted.

Kelsy is a Freshman in HS. He enjoys football, golf & sings in the select choir at school.

- a-3. QUINCY TAYLOR PICKERING born July 11, 1980 in Olathe, KS

Quincy is in 6th grade. He enjoys baseball, basketball & golf & plays violin.

- B. EDNA BLANCHE POWELL born June 22, 1900 in Wilson Co, KS married ERNEST RAY MOFFATT born April 29, 1893 in Wilson Co, KS to Edgar C. & Elizabeth (Green) Moffatt. Married Feb.19, 1919. Edna died July 31, 1983 & Ern died Sept.2, 1954. Both buried Green Hills Cemetery, San Pedro, CA.

Edna & Ern made their first home on a farm near Buffalo, KS. Ern worked for the Ash Grove Cement plant in Chanute,



EDNA



EDNA & ERN 1919

KS for many years. In 1923 they moved to Chanute. In 1943 Ern & Catherine drove to CA in a 1930 Model "A" Ford & Edna & Jane followed later on a train. Ern worked at the Shipyards in San Pedro, CA & when they closed, he did gardening work in Torrance, CA. The family enjoyed getting together with friends & relatives for picnics & other social activities. After Ern's death Edna moved to N.Hollywood, CA & worked for Eastman Kodak Co. She later moved to Anaheim, CA & lost everything in the tragic fire there in 1982. Edna was always active in church work & helped the church secretary put out the news letter & church bulletin.

1. DOROTHY ELLEN MOFFATT born Nov.9, 1921 in Buffalo, KS married CLAUD WILLIAM CROWELL born Sept.13, 1921 in Kincaid, KS to Claud Walter & Anna Louella Crowell. Married Nov.7, 1948 in Torrance, CA. Address 36505 Florida Ave, SP 560, Hemet, CA 92545. Ph# 714-766-9909.



DOROTHY & CLAUD 1986

Dorothy graduated HS Chanute, KS 1939. She was a beauty operator for 37 years. After retiring she worked as a volunteer at Martin Luther Hospital with the Auxiliary for 9 years. She enjoys reading & singing with the Westernaires in the park where they live. Claud graduated HS Groom, TX 1939. He worked at McDonald Douglas Air Craft for 37 years. He retired in 1985 & they moved to Hemet from Anaheim where they had lived many years. Claud enjoys working his family genealogy.

- a. ERNEST JEFFERY CROWELL born Sept.19, 1955 in Los Angeles & adopted when he was 5 months old. Jeff died June 27, 1975. Buried Forest Lawn Cemetery, Cypress, CA.



CLAUD, DOROTHY, JENNIFER, JEFF 1973

Jeff graduated Magnolia HS, Anaheim, CA 1974 He was an avid reader & enjoyed sailing & playing his guitar.

- b. JENNIFER LYNN CROWELL born Dec.18, 1957 in Los Angeles, CA & adopted when she was 3 months old. Address Long Beach, CA.

Jennifer graduated Magnolia HS, Anaheim, CA 1976. She has worked for McDonald Douglas for 13 years. She enjoys the mountains, cars, & makes frequent trips to Hemet to see her folks.

2. THELMA LOU MOFFATT born Nov. 13, 1923 in Chanute, KS married GEORGE EDWARD JACQUES born July 7, 1924 in Marceline, MO to Joseph Irwin & Alice Virginia (Pyle) Jacques. Married Aug.12, 1944 in Childress, TX. Address 2521 Risa Dr, Glendale, CA 91208. Ph# 818-246-7813.

Thelma graduated HS Chanute KS 1941 & Chanute Junior College 1943. George graduated HS Chanute, KS 1942 & attended Chanute Jr. College & UCLA. He was an accountant for R.R.Hensler, Inc. for 25 years, retiring Jan.31, 1987. They both enjoy golf & bridge.



THELMA & GEORGE

- a. JaNAE CHERI JACQUES born Jan.6, 1953 in Long Beach, CA married KIRK TAYLOR STEWART born Jan.18, 1951 in Beverly Hills, CA to James Edward & Shirley Jean (Webb) Stewart. Married July 7, 1979. Address 133 Stephen Mather Rd, Darien, CT 06820. Ph# 203-656-2344.

JaNae graduated HS Glendale, CA 1970 & U. Southern California 1974 with a BS & 1975 with a Master's in Education. She taught elementary school in the Los Angeles School District 1975-81. She enjoys art, tennis & skiing. Kirk graduated Hoover HS, Glendale, CA 1969, USC 1973 with a BS in Political Science & 1976 with a Master's in Public Relations.

He was Executive VP & Managing Director for the LA office of the PR firm, Manning, Selvedge & Lee, & is now their CEO in New York. He enjoys golf, basketball, football, tennis & skiing.



*BR:MICHAEL, STEPHEN
FR:KIRK, SAMANTHA, JaNAE*

- a-1. MICHAEL JAMES STEWART born May 25, 1981 in Burbank, CA.

Michael is in 6th grade. He played baseball this summer.

a-2. STEPHEN ROBERT STEWART born Nov.26, 1983 in Burbank, CA.

Stephen is in 3rd grade. He played baseball this summer.

a-3. SAMANTHA CHRISTINE STEWART born Oct.20, 1986 in Glendale, CA.

Samantha is in 1st grade.

Michael, Stephen & Samantha are all on ice hockey teams, are excellent swimmers & skiers & take tennis lessons.

b. JAMES EDWARD JACQUES born Dec.31, 1957 in Los Angeles, CA. Address 343 Pioneer Dr. #1402, Glendale, CA 91203. Ph# 818-956-1769.

Jim graduated HS Glendale, CA 1975 & USC 1980 with a BS in Business. He is a Trader for Wilshire Associates in Santa Monica, CA. He enjoys golf, hockey, baseball & football.

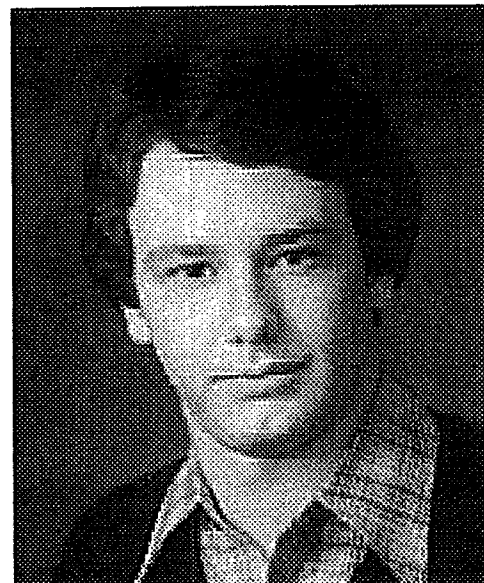

JIM

3. CATHERINE LENORE MOFFATT born Feb.7, 1928 in Chanute, KS married GILBERT RAY WARD born Oct.16, 1933. Married July 4, 1960. Kay died Jan.15, 1979. Buried Sunset Memory Gardens, Tampa, FL.

Kay graduated HS Torrance, CA 1946 & worked as a secretary for Shell Oil Company many years. She lived in CA, Hawaii, FL & Springfield, IL. She enjoyed bowling. Gil was an insurance salesman.



KAY

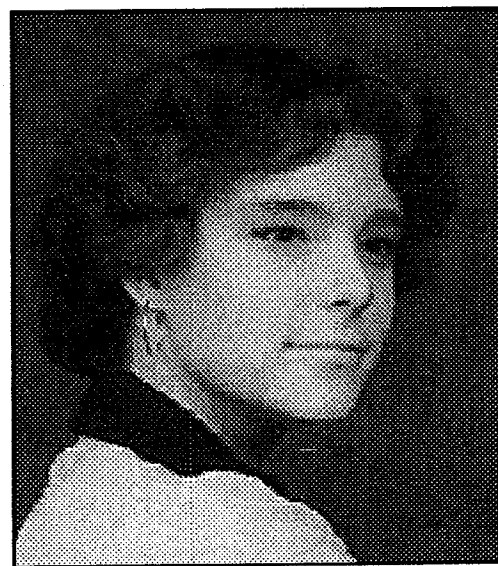

NANCY

a. NANCY ELIZABETH WARD born Oct.22, 1963 in Springfield,

IL married SAMUEL EDWARD NICASTRO III. Address 2033 St. Teresa, Lexington, KY 40502.

a-1. SAMUEL EDWARD NICASTRO IV born Mar.2, 1985.

a-2. NICKIE NICASTRO born Sept.
1986.

4. BEVERLY JANE MOFFATT born Jan.25,
1936 in Chanute, KS married John
Phillip Thurman born Oct.16, 1936
in Dallas, TX to Phillip & Drothy
Marie (Petty) Thurman. Married July
28, 1962 in Torrance, CA. Divorced.
Jane's address 282 Redondo Ave,
Suite 405, Long Beach, CA 90803.

Jane graduated HS Torrance, CA 1953.
She was the business manager for
Sea/Lakeland Boating/Rudder
Magazines & is now an Administrative
Asst. She enjoys handcrafts &
reading.

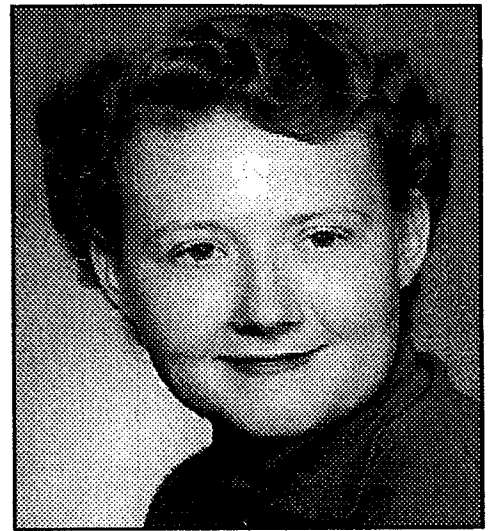

JANE 1953

- a. TODD PHILLIP THURMAN born
May 7, 1966 in Hawthorne, CA

Todd graduated HS 1984.

- b. DARREN MOFFATT THURMAN
born Sept.5, 1968.

Darren graduated HS 1986.
Darren & Todd are both in
Key West, FL working on
charter boats & scuba
diving. They enjoy
sailing & all water
activities.



TODD & DARREN 1970

- C. LEONARD FINLEY POWELL born Oct.4, 1902
in Wilson Co, KS married MILDRED
NADINE ADAMS born Sept.24, 1909 in
Basworth, MO to Louis Chester &
Margaret Ann (Kirker) Adams.
Married Oct.11, 1928 in Newton, KS.
Leonard died Nov.22, 1986. Buried
White Chapel Memorial Gardens,
Wichita, KS. Mildred's address 2403
S. Walnut, Wichita, KS 67217. Ph#
316-265-2394.

Leonard worked for Cities Service
Gas Co for 38 years as a stationary
engineer & foreman at Wichita &
Matfield Green, KS retiring in 1966.
He ran a drive-in dairy for several
years. He liked to bowl & square
dance. They attended a number of
International Campouts in their 18'
trailer. Mildred enjoys flowers &
likes to cook & try new recipes.
She keeps busy in the Christian
Church & women's groups & goes on
some bus tours.



MILDRED & LEONARD 1985

1. CHARLES RAYMOND POWELL born Mar.16 1929 in Wichita, KS married Glynda L. Owens born Jan.29, 1932 in MO to Delmar Arthur & Inez (Spurlock) Owens. Married DOROTHY VICTORIA WALLACE born Nov.10, 1931 to Marion Daniel & Mattie Mae (Huffman) Wallace. Address 3405 Lapstone, Houston, TX 77082. Ph# 713-497-8967.



CHARLES 1981

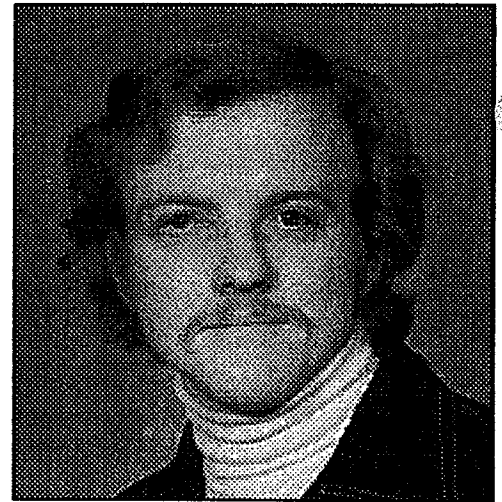

*CHARLES, JR, *

Charles graduated North HS, Wichita, KS 1947 & Wichita State U. 1971 in Mechanical Engineering. He was in the U.S. Army during the Korean War stationed in England. He worked for Cities Service as a Mechanical Engineer & now works for Coastal Corp as a project manager. Dorothy is a housewife. They enjoy traveling, photography, & collecting antique Blue Willow china & other selected antique items.

- a. CHARLES RAYMOND POWELL, JR born Oct.28 1951 in Ft. Leonard Wood, MO married Deanna Lynn McFarland born Feb.20, 1959 in Wichita, KS to Henry Dewitt & Joyeln Marie (Reid) McFarland. Married Mar.12, 1977. Divorced 1982.

Charles, Jr. graduated Wichita (KS) South HS. He works for Gates Lear Jet as a tool attendant. He enjoys tennis, walking & baseball.

- a-1. CRYSTAL ELAINE POWELL born May 13, 1978 in Wichita, KS.

Cyrstal is a Freshman in HS.

- a-2. TOSHA LYNN POWELL born Feb.19, 1980 in Wichita, KS.

Tosha is in 7th grade.

- a-3. CLAYTON LAWRENCE POWELL (twin) born Mar.4, 1985 in Wichita, KS.

- a-4. CASSANDRA LAURIE POWELL (twin) born Mar.4, 1985 in Wichita, KS.

- b. DIANE LOUISE POWELL born Sept.13, 1953 in Wichita, KS married RONALD SHIRLEY born Dec.8, 1949 in Wichita, KS to Everett L. & B. Lorraine (Willman) Shirley. Married Mar.20, 1977. Address

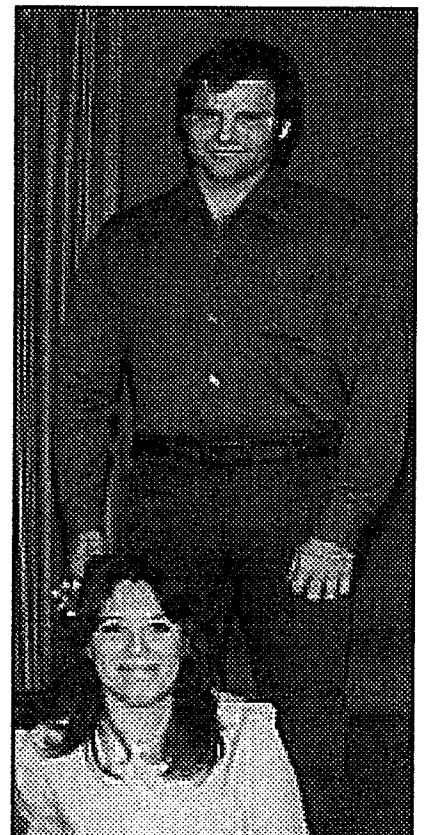

DIANE & RON 1981

1005 Compton, Wichita, KS 67212.

Diane graduated South HS Wichita, KS 1971 & Wichita State U. with a French major. She also studied one summer in France. She worked for Capitol Federal Savings & Loan & now works for Bank Four. She enjoys needlework & sewing. Ron graduated South HS Wichita, KS. He is a partner in Shirley Roofing Co. & has been helping up on a roof since he was 5 years old. He enjoys photography, competes in powerlifting meets, & teaches scuba diving. They both enjoy traveling & scuba diving.

2. MELVIN LEROY
POWELL born
Feb.1, 1942
in Wichita,
KS married
CAROL SUE
HATCHER born
Sept.1, 1948
in Great Bend
KS to Jerry
James &
Dorothy Mae
(Griffith)
Hatcher.
Married
July 2, 1971.
Address
Rt.1, Box 29B,
Altoona, KS
66710. Ph# 316-568-6251.



MELVIN 1981



CAROL 1990

Melvin graduated South HS, Wichita, KS 1960 & attended Friends U. for 2 years. He served 6 years in the Army, one year in VietNam near DeNang. He worked for USD in the heavy hauling dept. in Wichita, KS & now works for Fink Construction in Fredonia, KS. He enjoys woodworking & tending the farm. Carol graduated HS Great Bend, KS 1966, Wichita State 1971 in Graphic Design & 1975 in Art Education. She works for Boeing Aircraft Co. as a Tooling Methods Analyst. She enjoys arts & crafts.

3. GERALD LEONARD POWELL born Aug.15,
1945 in Wichita, KS married
SHARON DOWNS SAWYER born Oct.20,
1952 in Wichita, KS to George
Kenneth & Dolores May (Hoffman)
Downs. Married Mar.31, 1979.
Address 226 W. Willow, Andover, KS

Gerald graduated South HS, Wichita KS 1963. He is a licensed journeyman & has been a commercial electrician since 1971. He works for Wesley Medical Center. He

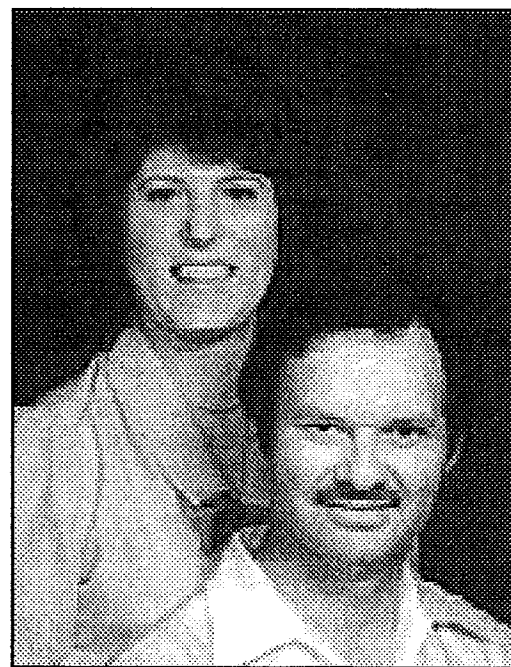

SHARON & GERALD

enjoys hunting & fishing. Sharon graduated HS Derby, KS. She worked for the Post Office 11 years & is now a real estate broker.

- a. ANDREA SAWYER-POWELL born Oct.18, 1973 in Wichita, KS.

Andrea graduated HS Andover, KS 1992 & plans to attend college. She enjoys sports, especially volleyball.



ANDREA 1992

- D. CLYDE NER Powell born April 12, 1905 in rural Fredonia, KS married AUDREY VIVIAN HOUSLEY born Sept. 19, 1904 in rural Cherryvale, KS to George Washington & Sarah Jane (Gray) Housley. Married Sept. 18, 1926 in Longton, KS. Clyde died Dec. 21, 1988 & Audrey died Nov. 10, 1987. Both buried Altoona, KS.

Clyde graduated from HS Altoona, KS. He worked at the Ash Grove Cement Plant 1926-29, then at the Cities Service Matfield Green (KS) station as an engineer & repairman from 1929-1970. He enjoyed gardening. Audrey attended Brooks (KS) School. They attended the Community Church.



AUDREY & CLYDE 1983

1. DOYLE EUGENE POWELL born June 10, 1927 in Chanute, KS married EMMA JEAN EASTMAN born Mar. 4, 1929 in rural Matfield Green, KS to Daniel Webster & Emma Frances (Selves) Eastman. Married May 30, 1948 in Emporia, KS. Address 8340 S. 5th, Broken Arrow, OK 74011. Ph# 918-451-2499.



EMMA JEAN & GENE 1991

Gene graduated Matfield (KS) Rural High School 1944 & Emporia (KS) State Teachers College 1952 with a BS & 1955 with a MS. He taught school in Staffordville, KS & worked for Boeing in Wichita, KS. In 1962 he went to Tulsa with North America Rockwell in logistics. He is now VP-General Manager of Auto Crane Co. He enjoys golf, music & reading. Emma Jean graduated Matfield Rural High School 1946 & attended El Dorado Junior College & Tulsa U. She worked as a secretary & bookkeeper & owned & operated a transcription & bookkeeping Co. but is now retired. She enjoys golf, reading, gardening & bridge.

- a. PATRICK ALLEN POWELL born Aug. 13, 1957 & adopted married JEANI MARIE CHRISTEN born Dec. 16, 1960. Address Rte. 1, Box 211, Hulbert, OK 74441.

Pat graduated East Central HS, Tulsa, OK 1975 & Oklahoma State U. 1980 with a BS. He worked for Sky Chefs in Chicago, & Lake Texhoma (OK) Lodge. He is now Food Manager at Western Hills Lodge. He enjoys golf, tennis & music.

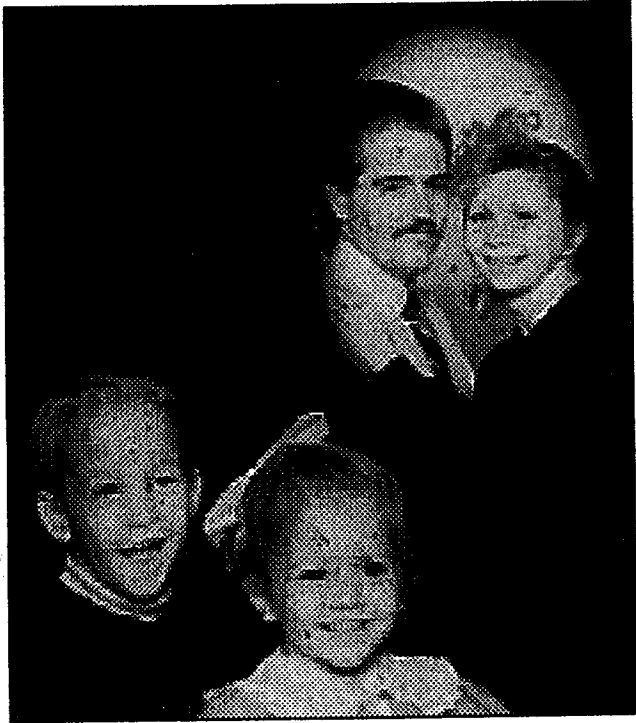

SEAN, CHRISTEN, PAT, JEANI 1990

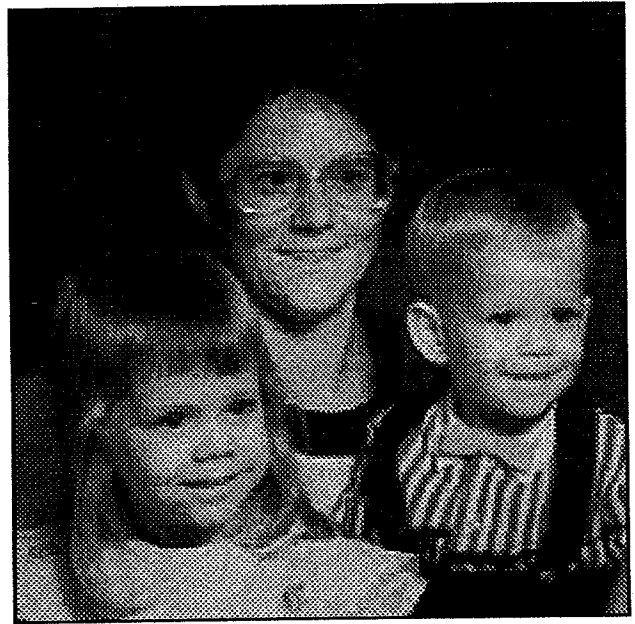

JENNIFER, JAN, JOHN 1990

Jeani is a full-time student at Northeastern State U. in Tahlequah, OK majoring in paralegal. She enjoys ceramics & crafts.

a-1. SEAN PATRICK POWELL born Feb.6, 1986 in Denison, TX.

Sean is in elementary school & enjoys baseball & swimming.

a-2. CHRISTEN JEAN POWELL born Jan.6, 1987 in Denison, TX

Christen is in elementary school & enjoys swimming & dancing.

b. JANET ANN POWELL born Jan.1, 1960 & adopted married John Nash Pickle III born Oct.27, 1959.
Married GARY REED Aug.25, 1992.

Jan graduated East Central HS, Tulsa, OK 1978 & attended Tulsa U. & OK State. She works for the post office. She enjoys bowling & four-wheeling.

b-1. JENNIFER ANN PICKLE born Aug.26, 1986 in Tulsa, OK.

Jennifer is in Columbus Elem. & enjoys gymnastics & swimming.

b-2. JOHN NASH PICKLE IV born July 7, 1988 in Tulsa, OK.

Josh likes baseball & soccer



2. CLYDE DEWAYNE POWELL born Nov.20, 1930

COLEEN & DEWEY 1984

in rural Matfield Green, KS married REVA COLEEN OSBURN (twin) born Feb.21, 1930 to Roy & Bessie (Terry) Osburn. Married Nov. 23, 1952 in Medford, OK. Address 23660 Gary Ct, Moreno Valley, CA 92557. Ph# 714-242-2868.

Clyde (Dewey) graduated Matfield Green (KS) Rural High 1948, Wichita State U. 1957 & Kansas State Teacher's College with a MS in Psychology 1971. He has taught, coached, counseled & was an educational administrator. He retired Jan.1991. He enjoys golf & sacred vocal music. Coleen graduated HS Medford, OK. She worked for the Moreno Valley School Dist. on the clerical staff & retired June 1990. She enjoys church activities.

- a. RANDY EUGENE POWELL born Sept.9, 1952 in Ft.Leonard Wood, MO married DEBORAH JEAN BLOUNT born May 31, 1955 in Clinton, IA. Address 12245 Carnation Lane #A, Moreno Valley, CA 92557.

Randy graduated Moreno Valley HS, Sunnymead, CA 1971. He is attending CA State College at San Bernardino & plans to complete his BA in Elementary Education Dec. 1992. He was in the U.S. Air Force 1974-83 & is still in the active reserves. He is working for the Moreno Valley School District as a Custodian. He enjoys golf & officiating sports. Debbie graduated Moreno Valley HS 1973. She works for Builders Emporium (Hardware) in the business office in receiving. She enjoys arts & crafts.



DEBBIE & RANDY 1991

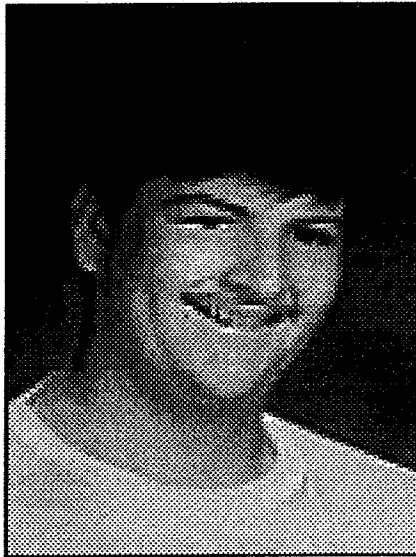

JEREMY 1992

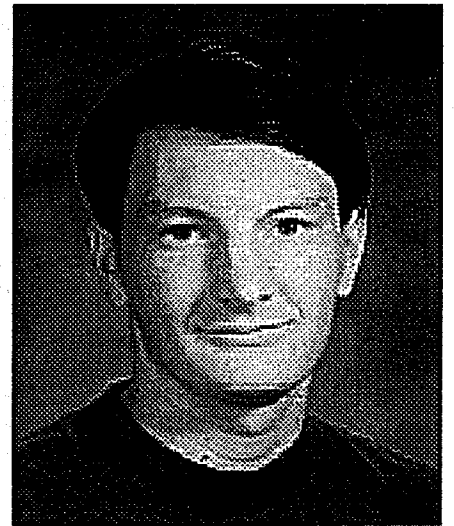

JOEL 1992

- a-1. JEREMY LUKE POWELL born Dec.23, 1974.

Jeremy is a Senior in HS. He enjoys golf, surfing & writes Christian music for guitar & vocal.

- a-2. JOEL EUGENE POWELL born Oct.24, 1975.

Joel is a Junior in HS. He enjoys baseball, volleyball, golf & surfing.

- b. KEVIN DeWAYNE POWELL born Aug.6, 1958 in Cottonwood Falls, KS.

Kevin graduated Moreno Valley HS 1977 & Crafton Hills Junior College in Yucipa, CA 1988 with an AA in Education. He also trained as a para-medical & is employed by the Riverside (CA) County Fire Dept. working in the Palm Desert area (Palm Springs, CA). He is an active rock climber & is heavily into photography. He has had a number of his photos printed in various climbing magazines & more currently is presenting slide shows in state & entering rock climbing competition in areas within the U.S.A. He also enjoys golf & hiking.

- c. TIMOTHY ALAN POWELL born Oct.3, 1959 in Wichita, KS. Address Los Angeles, CA.

Tim graduated Moreno Valley HS 1978, Loyola Marymount in LA 1982 with a BS in Television Communications & later with a MS in Telecommunications. He has his own company "Company West". After spending over 3 years with Disney while attending school, he has used many of those skills plus his skills in climbing to have a successful business in TV. He wrote & produced a short film for completion of his graduate work. He now has another script to offer & is hopeful for a sponsor. He enjoys rock climbing, hiking & golf. He plans to be married Nov.1, 1992 to Anne Lund in Yosemite National Park.



KEVIN & TIM 1991 ROCK CLIMBING

E. DONALD PLEASANT POWELL
born Aug.4, 1907 in
Fredonia, KS married
FERN ISABELLE
RICHARDSON born June
21, 1910 at Brooks
Station, KS to Stanley
Max & Leatha Mae
(Housley) Richardson.
Married Oct.30, 1926
in Sedan, KS. Address
121 N. Summit,
Cherryvale, KS 67335.
Ph# 316-336-3284.



DON & FERN 1988

Don went to grade
school at High Prairie
& HS at Benedict, KS.
He worked for Cities
Service Gas Co. for
over 43 years, 1940-55
in Barnsdall, OK, 1955-62
in Okla.City & 1963-72 in Chico, TX. He
also did carpentry work on the side & built
their house in both Oklahoma City & Chico.
He was ordained a Deacon in the Southern
Baptist Church in 1962 & Minister of the
Gospel Feb.13, 1972. He has pastored 2
churches & been supply preacher for
numerous churches in SE Kansas. He
performed both grandson Brad's wedding
ceremony & Janet's vow renewal ceremony.
He & Fern have sung at many gatherings &
Don still sings solos at church. Fern's
mother died when she was 10 & she lived
with her Housley grandparents 1917-19 &
1923-24 & attended Brooks (KS) School. She
lived with George & Lizzie Washington 1919-
23 & always considered them her parents.
She is an excellent seamstress & at age 80
made Janet a wedding dress, for renewing
her vows on her 35th anniversary, & every
stitch was by hand. She also enjoys crochet-
ing, crossword puzzles, loves flowers, & has
a very large doll collection. They always had a large garden & she
still enjoys canning. She is an excellent cook & her children &
grandchildren repeatedly request her fried chicken dinner. In 1974
they graduated from Child Evangelism Leadership Training School in
Muskegon, MI & were SE Kansas directors for several years. Last
October they celebrated their 65th anniversary. They enjoy playing
board games & listening to preaching & Christian music tapes.

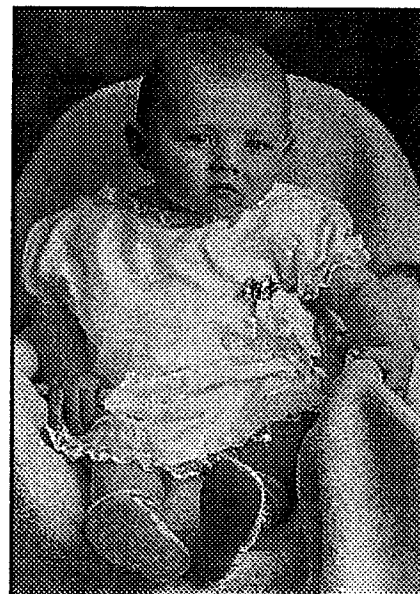

DONALD DEAN 1928

1. DONALD DEAN POWELL born Nov.16, 1927. Died Aug.16, 1928 in
Chanute, KS. Buried Altoona, KS.
2. LEONARD ROGER POWELL born May 19, 1932 in Wilson, CO, KS
married Avanelle Jean Hogsett born Dec.26, 1936 in Spearman, TX
to Francis (Frank) Leroy & Helen Fern (Jacobs) Hogsett.
Married April 2, 1955 in Pampa, TX. Married VIRGINIA LEE

(BRADSHAW) POWELL born May 4, 1941 in Baltimore, MD on Sept. 14, 1985. Address 6462 W. Fremont Dr, Littleton, CO 80123 Ph# 303-979-5777.

Roger graduated HS Barnsdall, OK 1950, attended Oklahoma U. one year & graduated Oklahoma State U. 1959 with an Associate Degree in Electronics Technology & 3 years toward a BS in Electrical Engineering. He graduated West Texas State U. in Canyon, TX 1971 with a BS in Math & Physics & 1979 with a MA in Math Ed. He worked for Grumman Aerospace 7 years in New York & Houston



GINNY & ROGER 1989

on the Lunar Module that put man on the moon. He completed 18 & 1/2 years with Martin Marietta in May 1992. Projects he worked on include Skylab, Viking (Voyage to MARS) & Magellan (mapped the Planet Venus). He & Ginny have competed in numerous roller skating dance pair events. They collect & refinish antiques. They are presently active in building a second career in multi-level marketing with a company called Melaleuca.

- a. DAVID ROGER POWELL born Feb.21, 1956 in Okla.City married PHYLLIS CAROL NETHERLAND born Jan.10, 1956 in Lexington, KY to Edward Ray & Mary Lynn (Miller) Netherland. Married May 30, 1976 in Littleton, CO. Address 3818 52nd St, Lubbock, TX. 79413. Ph# 806-799-8435.



DAVID & PHYLLIS



KAYLA

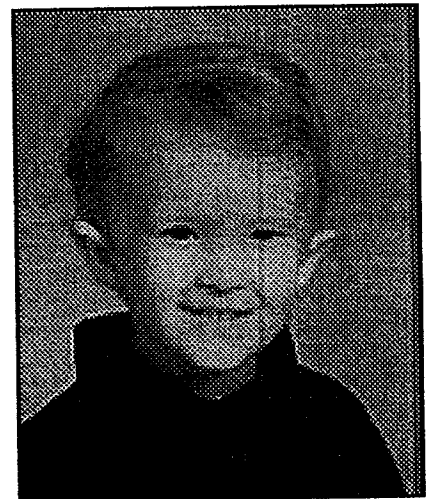

KEVIN

David graduated Bear Creek HS, Lakewood, CO 1974 & Lubbock (TX) Christian College 1978 with a BS in Math. He has worked for Compu-Share Inc as a Software Analyst since Sept.1978. He plays clarinet & enjoys playing for the Christmas pageants at First Baptist Church. He also enjoys singing & studying American history. Phyllis graduated Bear Creek HS 1974 & Lubbock Christian 1981 with a BA in Elementary Ed with an

emphasis in Music. She has done tutoring, substitute teaching & taught a day-care program at the Church of Christ. She enjoys sewing, cooking, reading, music, & crafts. They attend the Vandelia Church of Christ.

a-1. KAYLA JOY POWELL born Feb.8, 1986 in Lubbock, TX.

Kayla is in 1st grade. She enjoys computers, gymnastics & art projects.

a-2. KEVIN DAVID POWELL born Mar.3, 1989 in Lubbock, TX.

Kevin enjoys singing & playing with big sister.

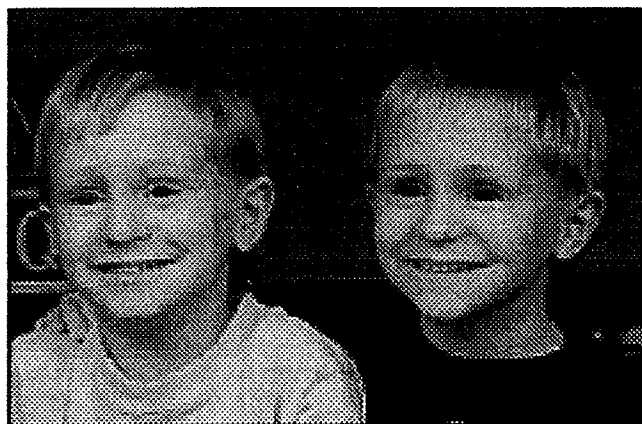

RUSSELL, ERIC, LYNNE, AARON 1989

AARON & ERIC 1991

- b. AVA LYNNE POWELL born Oct.17, 1957 in Stillwater, OK married RUSSELL CRAIG RIGGAN born Oct.31, 1960 in Waco, TX to Ben F., Jr & Anita J. (Wallace) Riggan. Married Aug.17, 1984 in Lubbock, TX. Address 4430 Haymarket, San Antonio, TX 78217. Ph# 512-654-4460.

Lynne graduated Columbine HS, Littleton, CO 1975 & Lubbock (TX) Christian College 1979 with a BS in Business Ed. She has worked for Clajon Gas Co. as Data Processing Mgr for 11 years since June 1981. She was systems analyst for 5 1/2 years & has been property accountant since Jan. 1988. She transferred from Midland, TX to San Antonio, TX Dec. 1990 as the company was sold July 1990 is now called Aquila SW Pipeline Corp. She enjoys singing, computers & camping. Russell graduated Monterey HS Lubbock, TX 1979. He has worked for many years in various areas of retail & is now making plans to attend LVN Nursing School. He enjoys gardening & refinishing furniture. They are active in the Church of Christ.

b-1. ERIC BENJAMIN RIGGAN (twin) born Oct.29, 1987 in Midland, TX.

Eric attends "Little Red Caboose" pre-school. He enjoys swimming lessons & any kind of sports & wants

to be a fireman.

b-2. Aaron CRAIG RIGGAN (twin) born Oct. 29, 1987 in Midland, TX.

Aaron attends "Little Red Caboose" pre-school. He enjoys swimming lessons, reading & wants to be a doctor.

- c. TERESA FERN POWELL born April 25, 1961 in Garland, TX married MICHAEL LYNN REED born Aug.28, 1960 in Ft.Worth, TX to Wesley H. & Bess (Langford) Reed. Married June 18, 1983. Address 5402 96th St, Lubbock, Texas 79424. Ph# 806-798-1590.

Teresa graduated Columbine HS, Littleton, CO 1979 & Lubbock (TX) Christian College 1983 in Elem. Education. This is her 10th year teaching public school. She has taught 4th & 5th grade & this year she is teaching 5th grade. She enjoys singing, walking, swimming & a "ladies night out" once a month. Mike graduated Monterey HS, Lubbock, TX 1979 & is now working there as an asst. for the orthopedically handicapped. He has worked 4 years with one honor student who has Muscular Dystrophy. He has been a referee for varsity & junior varsity basketball games for 4 years. He also plays on a city league team. They attend the Monterey Church of Christ.

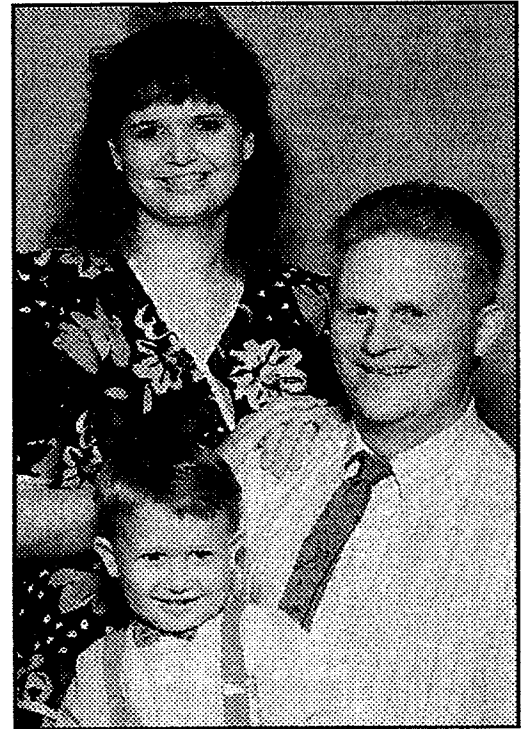

TERESA, BRYAN, MIKE 1991

- c-1. BRYAN MICHAEL REED born Sept.26, 1987 in Lubbock, TX.

Bryan goes to pre-school at the church twice a week. He enjoys going to his daddy's basketball games & singing with his mommy. He is also playing on his own basketball & T-ball teams

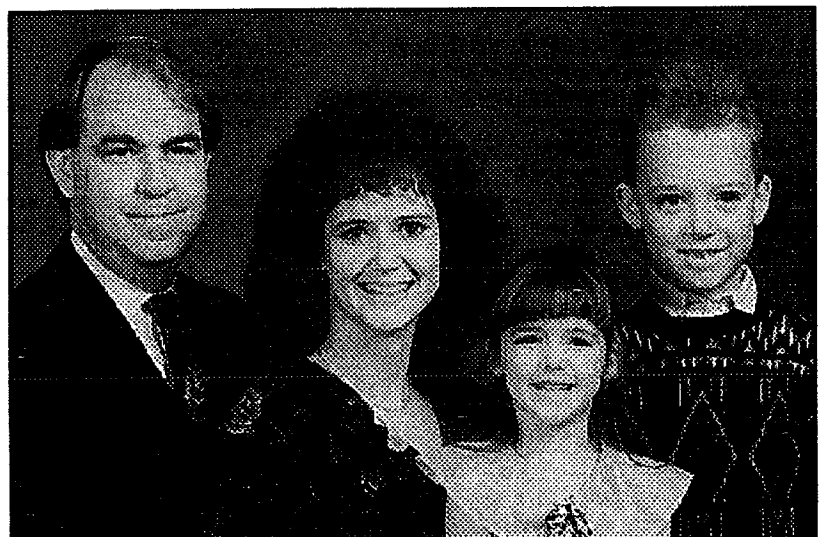

- d. RUTH ANN POWELL born Nov.16, 1962 in Garland, TX married TIMOTHY LEE MORGAN born Jan.13,

TIM, RUTH, JENNIFER, RYAN 1992

1959 in Pampa, TX to Richard Ray & Lena Jean Morgan.
Married Dec.14, 1980 in Littleton, CO. Address 4760 S.
Ouray St, Aurora, CO 80015. Ph #303-797-6036.

Ruth graduated Columbine HS, Littleton, Co 1981. She has been a loan processor since 1983. She worked for United Mortgage 1985-89, U.S. Home Mortgage 1990-92 & is now with Norwest Mortgage, Inc. She enjoys spending time & riding bikes with her children. Tim graduated HS Pampa, TX 1977 & attended Texas Tech. He worked in banking & has been in car sales since 1984. He is an artist & does oils, watercolors & acrylics.

d-1. RYAN LEE MORGAN born Nov.27, 1984 in Aurora, CO.

Ryan is in 2nd grade. He enjoys computer games, bike riding, reading & going to museums.

d-2. JENNIFER ANN MORGAN born May 8, 1987 in Englewood, CO.

Jennifer is in kindergaraten. She enjoys bike riding, playing with Barbie dolls, climbing & running.

3. RUSSELL LOWELL POWELL born
Mar.21, 1934 in New Albany, KS
married JANET FRANCIS KNOBLOCK
born Aug.19, 1937 in Mt.
Vernon, IL to William Hunter &
Lola Sarah (Dial) Knobloch.
Married Aug.28, 1955 in
Wichita, KS. Address 7605
E. 103rd St. So, Rt 1, Box
129, Mulvane, KS 67110. Ph#
316-777-4164.

Russell graduated HS
Barnsdall, OK 1952, attended
Wichita State & graduated from
Okla.State U. 1957 with an
Electronics Engineer degree &
a USAF Commission as 2nd
Lieutenant. He was in the Air
Force 1958-60, served as a
Radar Maintenance Officer &
attained the rank of Captain.

He has worked for Boeing Aircraft
as an engineer on Military projects since 1960. He spent 12
years on Boeing Helicopters in Philidelphia, PA & most of
the remaining years in Wichita, KS. He is currently a Manager
in the Human Resources Organization. He is President of the
local Gideon Camp & serves as Chairman of the Deacons at First
Baptist Church in Mulvane. Jan graduated HS Wichita, KS 1955.
She teaches three Bible studies each week & also teaches at
Bible Conferences & Retreats. She enjoys crafts.



JAN & RUSSELL

a. CONNIE JEANNE POWELL stillborn Oct.21, 1957.

b. JULIE DIANNE POWELL born Dec.30, 1959 in Bellmeade, TX
married Thomas Scott Crafton born Aug.4, 1957 in Mineola,
NY to Thomas Edward & Mary (Schweickart) Crafton.

Married Jan.5,
1980 in Mulvane,
KS. Scott died
July 2, 1989.
Buried Arlington
National Cemetery.
Married CHARLES
ANDREW HAUTAU born
Nov.21, 1956 in
Teaneck, NJ to
Charles Arthur &
Elizabeth (Croon-
quist) Hautau on
June 13, 1992.

Address 14
Coggeshall Way,
Middleton, RI 02840.
Ph# 401-849-3296.



JULIE & CHARLES

Julie graduated HS Mulvane, KS 1978 where she was in the Natl. Honor Society. She attended Wichita State U. 2 years majoring in Logopedics. She has dedicated her life to being a mother. She enjoys cross-stitch, bicycling & supports the boys at their baseball, soccer & other activities. Scott graduated Wichita State U. 1980 with an Aeronautical Engineering degree & was commissioned 2nd. Lieutenant in the U.S. Marine Corps. He flew Jet aircraft for the Marines for 6 years & for the Navy 3 years until his death. Charles graduated HS Teaneck, NJ & was a foreign exchange student to Australia his Jr. year. He graduated the Naval Academy 1978. He has had numerous assignments including 3 tours on the Carrier USS Eisenhower where he made over 600 arrested landings in the A-6 aircraft. He also flew A-6s in the Gulf War. He recently made the rank of Navy Commander & will spend the next 10 months in Newport, RI at the Navy Air War College for Senior Naval Officers.

b-1. RYAN MATTHEW CRAFTON born Oct.9, 1981 in Wichita, KS.

Ryan is in the 5th grade & is a straight "A" student. He enjoys sports, reading & computer games. He spent 5

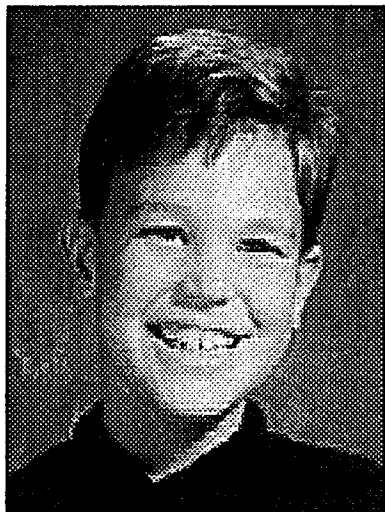

RYAN

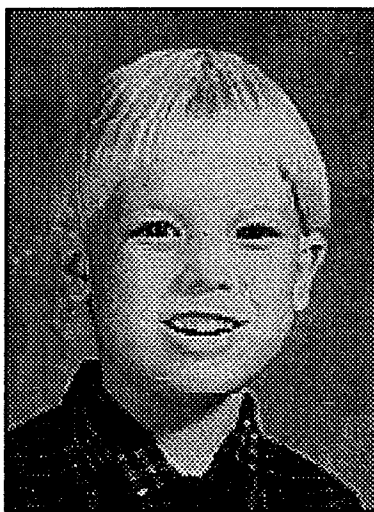

TYLER

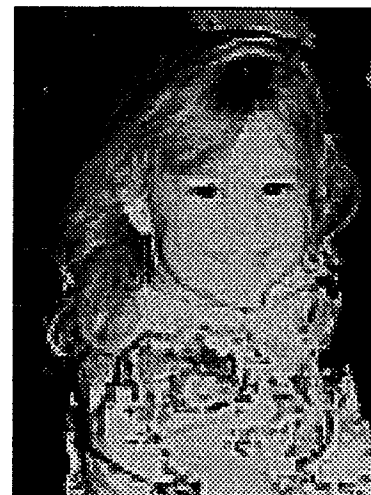

BRYNA

weeks this summer with his grandpa & grandmother in Kansas.

- b-2. TYLER EHREN CRAFTON born Mar.9, 1984 in Cherry Point, NC.

Tyler is in 3rd grade. He enjoys sports & has a real love for birds & animals. He watches all the Nature shows that come on TV.

- b-3. BRYNA PAIGE CRAFTON born Mar.23, 1989 in Norfolk, VA.

Bryna enjoys dolls, books & Walt Disney movies.

- b-4. ANDREW HAUTAU born Dec.26, 1986.

Andrew is in kindergarten & lives with his mother, Jill, in Pensacola, FL.

- c. RUSSELL DEAN POWELL born July 20, 1961 in Wichita KS married CHRISTI LYNN POUNDS born Aug.24, 1961 in Wichita, KS to Norman Dean Lane & Vivian Cecile Pounds. Married Oct.11, 1979 in Oklahoma City, OK. Russell died June 3, 1983. Buried White Chapel (Good Samaritan) Cemetery in Wichita, KS. Cristi married Mitchel David Mervosh. Address 3914 W. 19th St, Wichita, KS 67203. Ph# 316-943-0427.

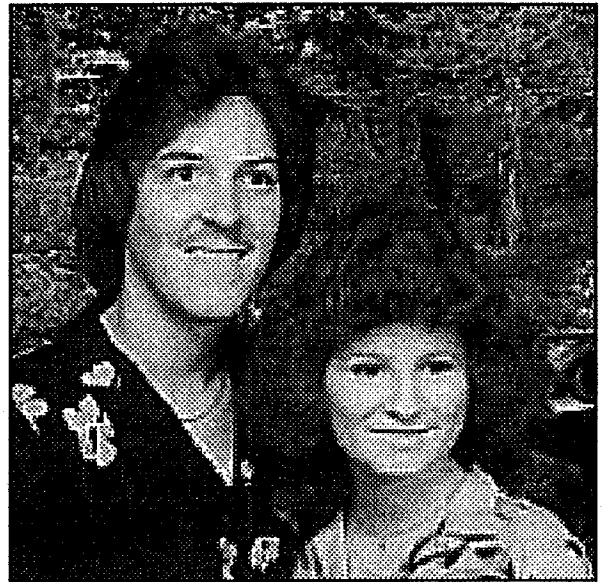

RUSSELL & CHRISTI

Russell grew up outside Philadelphia in Wilmington, DE. He received a certificate in Heating, Air-conditioning & Refrigeration in 1982. He worked for the city of Wichita, KS in traffic engineering until his death on a motorcycle. He enjoyed hunting, fishing, & working on his car.

- c-1. TARA LEANN (POWELL) MERVOSH born April 14, 1982 in Wichita, KS.

Tara is in 5th grade. She enjoys gymnastics & softball (her dad is coach). She plays the clarinet. She has a half-sister, Audrey, born 6-20-86 & a half-brother, Zachary, born 6-24-88.



TARA

- d. VICKI JEANNE POWELL born Sept.3, 1963 in Wichita, KS married GERALD ANDREW MELILLI born Oct.30, 1958 in

Bridgeport, CT to R. James & Eleanor (Fialko) Melilli.
Married Mar.4, 1989. Address 295 Redoak Lane, Bridgeport,
CT. 06606. Ph# 203-371-7445.

Vicki graduated HS Mulvane, KS 1981 & Bryan Institute 1982
in Computer Programming. She played basketball & ran
track in HS & was in the Natl. Honor Society. She worked for
Bank IV in Wichita, KS, City Trust Bank of NY in Bridgeport,
CT 1985-92, & now works for IBM. She spends & enjoys a lot of
time with her two babies. She also enjoys softball & aerobics.
Jerry graduated HS Bridgeport, CT & is a Computer Analyst &
maintenance specialist for main-frame computers. He coaches
little league & plays basketball & softball.

d-1. MARK RUSSELL MELILLI born Aug. 6, 1990 in Bridgeport, CT.

Mark keeps very busy. He is fascinated by all kinds of
toys especially trucks, likes to play outside, & loves
his little sister.

d-2. JENNA PAIGE MELILLI born Oct.31, 1991 in Bridgeport, CT.

Jenna is a very sociable baby & greets everyone with a
great big smile.



VICKI & JERRY 1990*

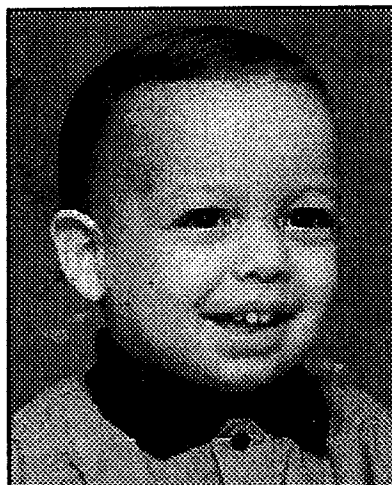

MARK 1991

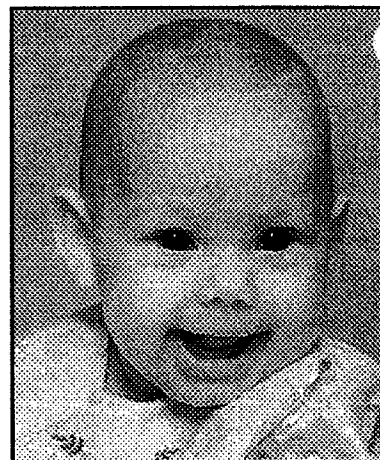

JENNA 1991

- e. TIMOTHY STUART POWELL born May 28, 1966 in Wilmington, DE
married JACQUELINE LYNN SIMMONS born to Jack & Carol (Eaton)
Simmons. Married Oct.13, 1989. Address SPC Timothy S. Powell,
A Btry, 3/1st, SA, Box 22077, APO NY 09139. Ph# 011-49-
95139554 (Germany).

Tim graduated HS Mulvane, KS 1984 & Superior Training School
1986 as a heavy equipment operator. He worked for Midwest
Urethane as a light equipment operator for 2 years. He joined
the U.S. Army October, 1989 & was shipped to Bamberg, Germany
in Feb.1990. He served with the 1st Armored Division in Iraq,
Kuwait & Saudi Arabia during the Gulf War. He plans to attend
college when he finishes his Army tour. His interest is in
Forestry & Wildlife. He is an outdoorsman & enjoys hunting,

fishing & riding his dirt motorcycle. When he was in HS he raised & showed pigeons & bantam hens. Jackie obtained her GED while in Germany & is taking some college courses. She works in the cafeteria on the Army Base in Bamberg & also provides childcare for friends. She enjoys crafts.

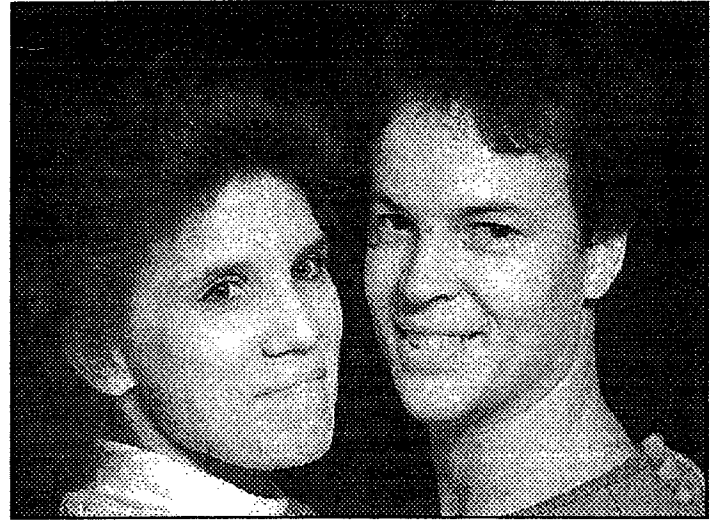

JACKIE & TIM 1989

4. JANET AVALON POWELL born Nov.2, 1935 in New Albany, KS married CARL MARION EPPERSON born Nov.14, 1930 in Coffeyville, KS to William Earl & Ella (Maritt) Epperson. Married Aug.6, 1955 in Barnsdall, OK. Address 1529 S. Lee, Lakewood, CO 80232. Ph# 303-988-6197.

Janet graduated HS Barnsdall, OK 1953 & Child Evangelism Leadership Training Institute in Muskegon, MI 1974. She worked for Cities Service Oil Co. in Bartlesville, OK 1954-55, Kerr-McGee Oil Co. in Oklahoma City 1955-57 & Thomas & Brewer Oil Co. in Liberal, KS 1959-64. She was church music director for 15 years & church pianist for many years. She trains adult & teenage teachers for children's Bible classes. She compiled & printed this genealogy booklet. Carl graduated HS Bartlesville, OK 1948, Okla. A&M in Stillwater 1951 with an Assoc. Degree in Mechanical Engineering & U. of Oklahoma 1957 with a BS in Geology.

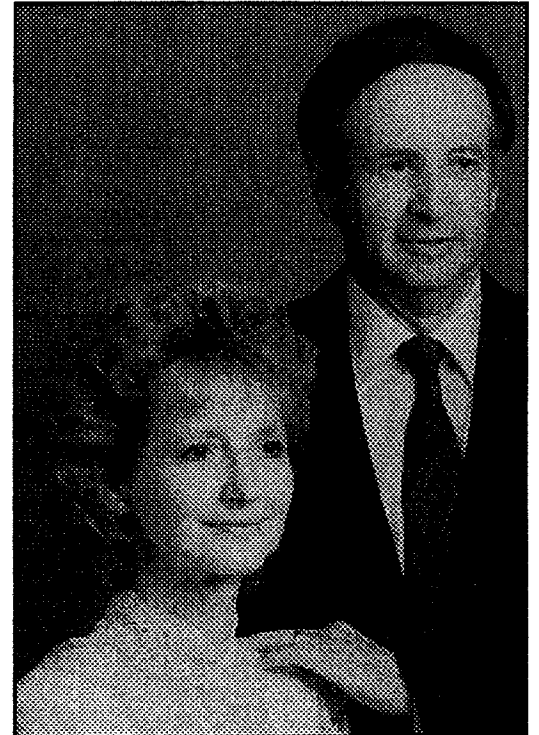

JANET & CARL 1990

He was in the U.S. Army 1951-53 & lived in the Philippines 18 months. He worked as a Geologist for Phillips Petroleum for 3 years & lived in OK, CO, & MT, Panhandle Eastern Pipeline Company in Liberal, KS 1958-1974 & Coastal Petroleum in Denver, CO 1974-77. In 1977 he became a Consulting Geologist & has worked for a number of companies including Kennedy & Mitchell Oil Co. 1977-81, Seaward Resources, & Statex Petroleum. He was State Chairman of the Board for Child Evangelism Fellowship for 13 years & served on the committee & as Asst. Area Chairman for Basic Youth Conflicts for 9 years. Sunday mornings he goes out on a bus route for South Sheridan Baptist Church & bring kids back for Sunday School. He enjoys watching football & basketball games. They both work out regularly at the

health club & enjoy walking, swimming & a yearly vacation to the beach.

- a. CARL BRADLEY EPPERSON born Oct.16, 1965 in Liberal, KS married REBEKAH DENISE RUIZ born Sept. 23,1969 in Miami, FL to Ronald Dennis & Mary Lee (Schmidt) Ruiz. Married Dec.17, 1988 in Lakewood, CO. Address Lakewood, CO.

Brad graduated Silver State Baptist HS, Lakewood, CO 1984 & attended Denver University 1984-87. He is currently working on his certification for Financial Planning. He is Chief Financial Officer for Bayside Financial Services, Inc. which he & Becky own & manage. Becky graduated Silver State Baptist HS 1988 & Barnes Business College 1990 in Management/Accounting. She enjoys crafts. They enjoy motorcycles & playing volleyball.

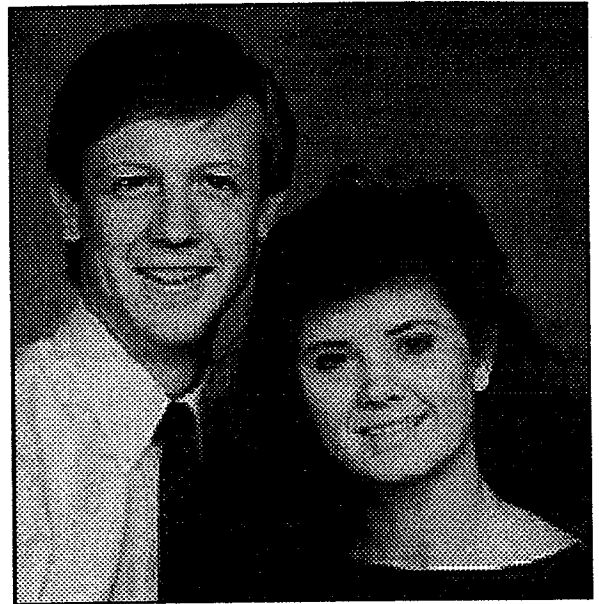

BRAD & BECKY 1989

- b. JEFFREY SCOTT EPPERSON born Nov.8 1969 in Liberal, KS married KIMBERLY DAWN HOWE born Nov.20, 1968 to Carroll L. & A. Karleen (Legg) Howe. Married May 14, 1988 in Chattanooga, TN. Address Lakewood, CO.

Jeff & Kim both graduated Silver State Baptist HS, Lakewood, CO 1987 & attended Tennessee Temple U. in Chattanooga. Jeff graduated Colorado Institute of Art 1989 in Denver, CO in Music & Video Business. He started his own retail computer company in 1988 & in 1989 he started another business which is a wholesale computer company. Jeff & Kim both work together at their two companies. They enjoy volleyball, the Praise Service at church on Saturday nights & their puppy, Pokey.

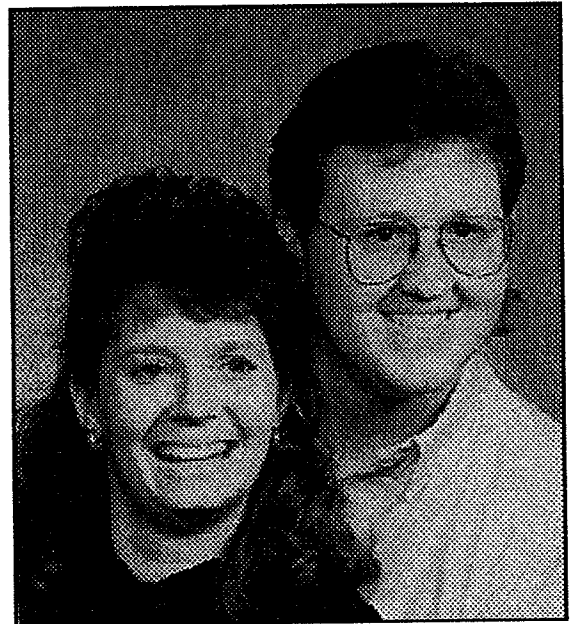

KIM & JEFF 1989

5. RONALD GEORGE POWELL born Jan.3, 1939 (twin) in Wichita, KS married Janice Meridith Groff born May 9, 1941 to Rudy & Geraldine (Mathis) Groff. Married Aug.25, 1956. Married FRANCES LAVON JECH born Nov.3, 1947 on Mar.30, 1978 in Las Vegas, NV. Ron died Nov.11, 1983. Buried Pawhuska, OK.

Ron graduated HS Barnsdall, OK 1956. He worked for Black, Sivalls & Bryson Oil Field Equip in Okla. City, OK 1956-63, & except for a

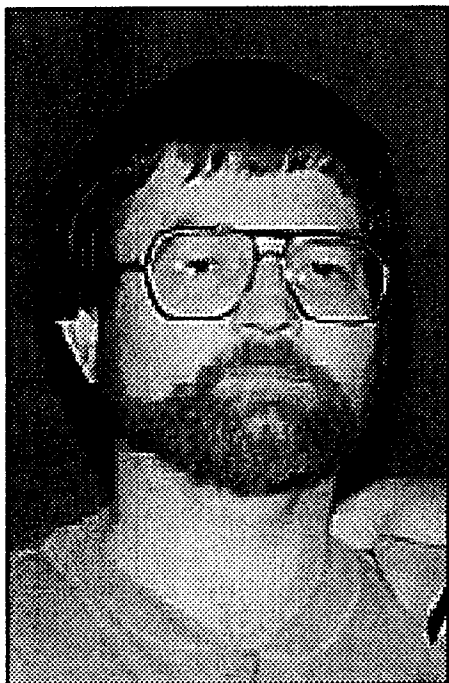

RON 1981



RON II 1983

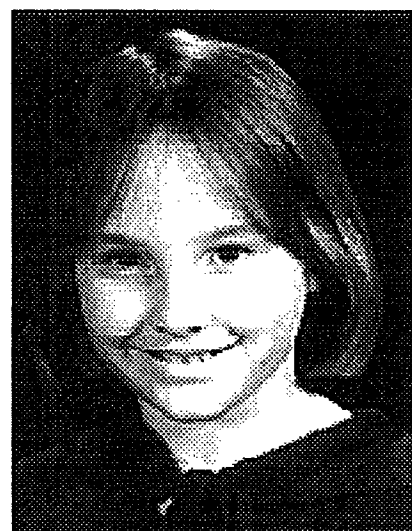

JULIE 1992

short time in NY, he worked in San Francisco as office manager for Gane Bros. & Lane Printing 1963-78. From 1978-83 he was a self-employed cabinet & house painter in Houston, TX.

- a. RONALD GEORGE POWELL II born Mar.16, 1958 in Oklahoma City, OK. Address 2110 Martingale, Norman, OK 73072. Ph# 405-329-4225.

Ron attended school in Pawhuska, OK & graduated HS Muskogee, OK 1976. He graduated Oklahoma State U. 1980 with a BS in Zoology & Okla. U. College of Medicine 1984. He completed a 1-year internship at Baptist Medical Center in Oklahoma City & took his residency in Anesthesiology at Oklahoma Teaching Hospitals & in New York. He is a Tri-Athlete competing in Triathalons & marathons.

- b. KATHERINE ANTONETTE POWELL born Sept.29, 1959 in Okla.City married DONALD BROOKS RICE. Divorced. Address 168 Stanley Ave, Pacifica, CA 94044. Ph# 415-355-1798.

Kathy graduated HS San Mateo, CA 1977 & Academy of Stenographic Arts as a Certified Shorthand Reporter in 1982. She was an Official Court Reporter in San Mateo County Superior Court 1984-1990. In 1990 she became self-employed as a deposition reporter. She enjoys body building & traveling especially in Mexico & Europe.

- b-1. JULIE KATHERINE RICE born Dec.14, 1982 in San Mateo, CA.

Julie is in 4th grade & enjoys walking the dog, Jamie, on the beach, swimming, math & her friends.

- c. KRISTY KAYE POWELL born Aug.8, 1961 in Okla.City married JAMES C. STEARNS born July 31, 1957 to Wesley Joseph &

Mary Jane Stearns. Address Rt.3, Box 154, Junction City, KS.
Ph# 913-238-6209.

Kristy worked as a certified Nurses' Aid & physical therapist 1981-82. She received her LPN from Manhattan Technical Center 1992. She has an Assoc. Degree in Applied Science from Barton Co. Community College & will receive her RN from there May 1993. She enjoys needlecrafts, reading & writing poetry. Jim graduated HS Junction City, KS 1975. He has worked for West Acres Greenhouse & Nursery for 16 years. He enjoys backpacking.

c-1. BRIAN MATTHEW STEARNS born July 28, 1983 in Manhattan, KS.

Brian is in 3rd grade. He enjoys Nintendo & has earned a yellow belt in Karate.

c-2. NICHOLE MEREDITH STEARNS born Sept.27, 1987 in Manhattan, KS.

Nichole is in pre-school. She enjoys singing, art, & gymnastics.

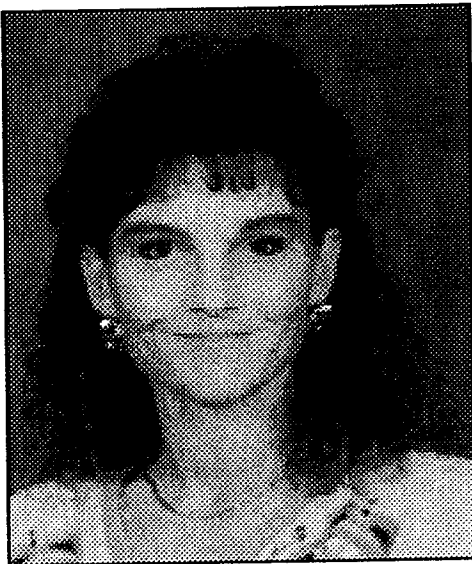

KRISTY 1992

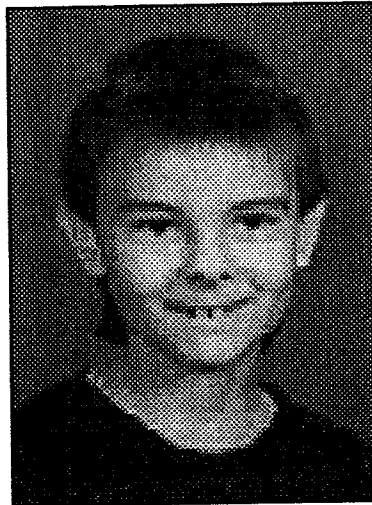

BRIAN



NICHOLE

6. RICHARD HENRY POWELL born Jan.3, 1938 (twin) in Wichita, KS married SONdra GAY COURTNEY born July 20, 1942 to John Edward & Leola Retha (Mabes) Courtney. Sondra died May 27, 1971. Buried Okla. City, OK. Richard's address Box 163722, Austin, TX 78716.

Richard graduated HS Barnsdall, OK 1956. He worked for BeMac Transport in Okla.City 11 years & sold real estate on Lake Livingston, TX for 8 years. He is a licensed real estate broker & has a Texas A&B license for Water Commission Environmental site assessments. He is working for Tenneco Development in Columbia Lakes, TX. He enjoys working with his hands especially painting, wallpapering & gardening. He also enjoys water-skiing. He is a member of the First Baptist Church of Houston.



RICHARD 1988



SONDRA 1960

- a. KIM KELLE POWELL
born Feb.24, 1960
in Oklahoma City,
OK. Address 806
Cedar Glen,
Austin, TX 78745.

Kelle graduated
HS Woodlands,
TX 1978. She is
the manager of
a large dental
office. She
enjoys
water-skiing.



KELLE & STEFFIE 1992

- b. RICHARD KEVIN POWELL born May 16, 1962 in Okla. City, OK
married LENA BRONNUM JENSEN born Oct.19, 1963 in
Copenhagen, Denmark to Flemming Bronnum & Birthe Alice
(Nielsen) Jensen. Address Houston, TX.

Kevin graduated HS Katie, TX 1980. He is a carpenter &
does construction for burn-outs. He enjoys water-skiing &
all sports

b-1. NICHOLE CHRISTINA POWELL born July 25, 1984

b-2. DAWN PATRICIA POWELL born Nov.27, 1986.

b-3. SONDRA RENEE POWELL born Dec.1, 1989.



KEVIN 1983

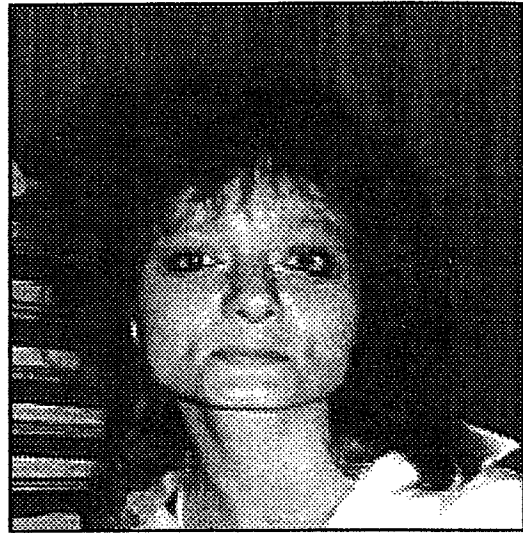

LENA

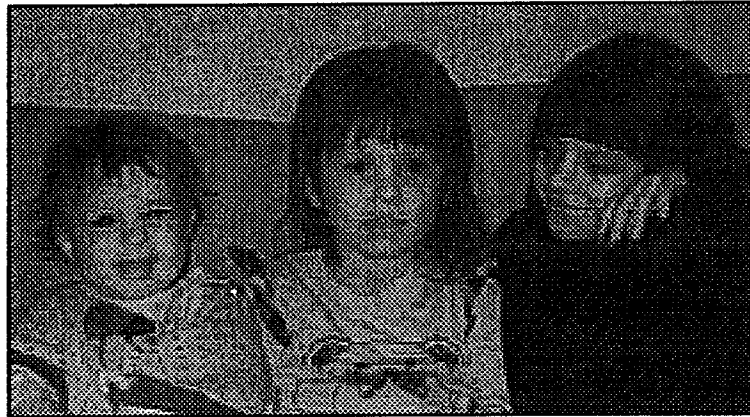

SONDRA, DAWN, NICHOLE 1992

- c. STEFFANIE RENEE POWELL born Oct.28, 1964 in Oklahoma City, OK.

Steffie is the manager of a recording studio which does commercials for radio stations, etc. She has a boat & enjoys water-skiing.

- F. FLETCHER NEWTON POWELL born Jan.6, 1910 in Wichita, KS married LEVORA PAULINE SMITH born Nov.1, 1910 in Fredonia, KS to James Loren & Lucretia Belle (Griffin) Smith. Married Aug.30, 1930 in Fredonia, KS. Levora died Aug.13, 1992. Address Box 214, Madison, KS 66860. Ph# 316-437-2588.

Fletcher attended HS Benedict, KS. He had a service station in Fredonia, KS & then moved to Madison, KS in 1939 & was bulk agent for 25 years working with Standard, Cities Service & Mobil Oil. He now works for Wilson Funeral Home. He enjoys walking & following sports on TV & radio especially the KC Royals, & helping others. Levora attended school in Fredonia, KS, She enjoyed crocheting, embroidering, reading & working crossword puzzles. They were active in the Methodist Church.



LEVORA & FLETCHER 1988

1. MARJORIE ANN POWELL born Oct.4, 1933 in Fredonia, KS married WILLIAM M. FLEMING born Dec.12, 1925 in Emporia, KS to Archie Dean & Otha Mae (Pitts) Fleming. Married June 8, 1952. Address 3903 NE Beechwood Dr, Lee's Summit, MO 64064-1507. Ph# 816-373-9244.

Marjorie Ann graduated HS Madison, KS 1951.

She worked as a dental assistant 11 years & then sold real estate for a few years. She is active

in the Methodist Church & a member of the PEO. Her favorite hobby is "grandmothering." Bill graduated HS Madison, KS 1944, Kansas State 1950 with a BS & Indiana U. 1952 with a MS in Organic Chemistry. He was in the U.S. Navy two years during WWII. He was a computer engineer for Amoco. In 1987 he retired & they moved to Lee's Summit. Bill enjoys hunting, fishing, watching football, reading & competitive bridge.



ANN & BILL 1987

- a. JOHN STEVEN FLEMING born Mar.20, 1956 in Independence, MO married ROBYN LEE EAGLE born May 16, 1955 in St.Louis to Alan Franklin & Etta May Eagle. Married Aug.16, 1980 in St. Louis, MO. Address. 2307 Esquiline Dr, Fenton, MO 63026. Ph# 314-825-4101.

John graduated Truman HS, Independence, MO 1974, U. of Missouri 1978 in Forestry, NE MO State 1984 with a MS in Human Resources Management. He is a forester with the MO Dept. of Conservation. He enjoys reading, hunting, fishing, spelunking, tennis, jigsaw puzzles & collecting antique marbles. Robyn graduated Webster Grove HS, St. Louis, MO 1973, Tulsa (OK) U. 1977 with a BS & Tennessee U. 1980 with a master's in deaf education. She taught part-time at NE MO State U. in Kirksville, MO but is now working with hearing-impaired pre-schoolers through the Parents as Teachers program. She enjoys sewing & tennis. The family enjoys hiking, swimming, biking & floating the river.

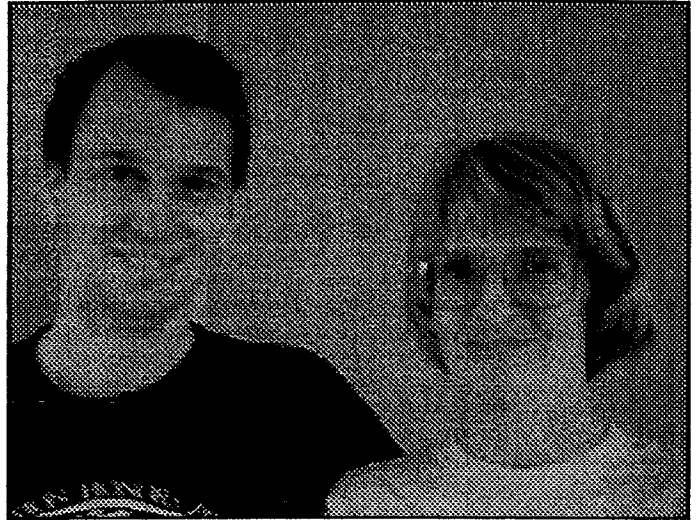

JOHN & ROBYN 1992

a-1. REBECCA LEE FLEMING born Nov.19, 1981 in Kirksville, MO.

Becky is in 5th grade. She enjoys gymnastics, arts & crafts & Girl Scouts.

a-2. AMY JEAN FLEMING born June 25, 1983 in Kirksville, MO.

Amy is in 3rd grade. She enjoys gymnastics, Girl Scouts, Indians, & collecting frogs, turtles & snakes..

a-3. CALLIE JO FLEMING born Mar.16, 1986 in Kirksville, MO.

Callie is in first grade. She enjoys artwork.



BECKY



AMY

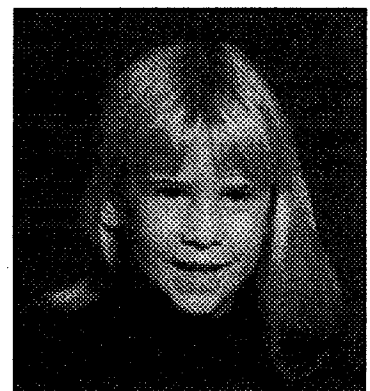

CALLIE

b. DOUGLAS WAYNE FLEMING born Dec.30, 1958 in Independence, MO married LYNN ANN HAIGHT born Oct.16, 1960 in Hammond, IN to Frank W. & Rosalind Ann (Dobson) Haight, Jr. Married June 12, 1982 in Independence, MO. Address 7804 N. Michigan, Kansas

City, MO 64118.
Ph# 816-436-8766.

Doug graduated Truman HS, Independence, MO 1977, U. of Missouri 1981 with a BA in Accounting & 1982 with a Master's in Business. He became a CPA in 1982. He worked as a CPA for Touche Ross Accounting Firm & is now with Marion Merrill Dow in international acquisitions. He enjoys hunting, reading, golf & watching football games. Lynn graduated U. of Missouri at KC with a BA in Elementary Education. She worked for an insurance company but is now a homemaker & enjoys artwork.



LYNN & DOUG 1984

- b-1. DANIEL DOUGLAS FLEMING born Nov.23, 1985 in Independence, MO.

Daniel is in 1st grade. He enjoys swimming, puzzles, softball, Teenage Mutant Ninja Turtles, & collecting baseball cards.

- b-2. KIMBERLY ANN FLEMING born Sept. 16, 1987 in Independence, MO.

Kimberly is in pre-school three mornings a week. She enjoys swimming & puzzles.

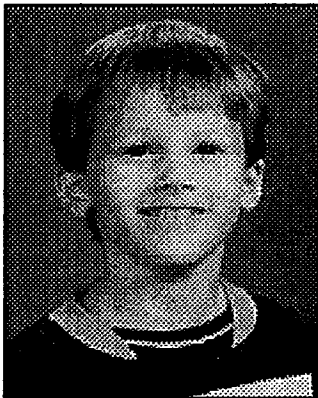

DANIEL



KIM



JENNIFER

- b-3. JENNIFER LYNN FLEMING born Oct.11, 1990 in Independence, MO.

- c. SUSAN BETH FLEMING born April 1, 1961 in Independence, MO married EDWARD LEE WILLIAMS born April 12, 1961 in Bonne Terre, MO to Roger & JoAnn (Dennis) Williams. Married Aug.5, 1983. Address 2024 El Centro Court, Columbia, MO 65201. Ph# 314-449-2705.

Susan graduated Truman HS, Independence, MO 1979 & U. of Missouri 1983 with a BS in Engineering. She is a production manager for Square D Co. She enjoys doing volunteer work, golf, swimming, biking & boating. Ed graduated HS Arnold, MO 1979 & Missouri U. 1985 with an engineering degree. He enjoys hunting & fishing.



SUSAN & ED

2. KARL FLETCHER POWELL Born Jan.19, 1936 in Fredonia, KS married CAROL JEAN ALLEN born Nov.26, 1937 in Marion, KS to Walter Earl & Ruby (Cathcart) Allen. Married Jan.4, 1958. Address 4525 S. Harland Dr, New Berlin, WI 53151. Ph# 414-782-2697

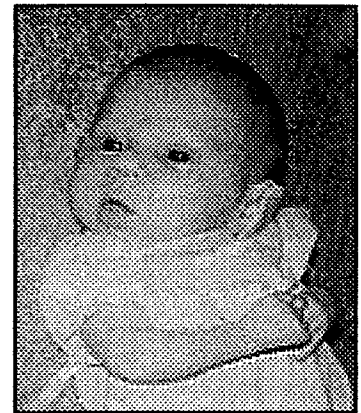

KRISTEN 1992

Karl graduated HS Madison, KS 1953 & KS State Teachers College 1958 with a BA & 1965 with a MA. He taught Distributive Ed at Columbus, KS 1961-65. He has been Director of Vocational Ed & Supervisor of Marketing Ed for the Milwaukee, WI Public Schools since 1965. He also teaches a graduate course at the university. He served on the school board for a number of years. He enjoys golf & church activities. Carol graduated HS Marion, KS 1955 & attended Emporia (KS) State. She graduated Waukesha County Technical College as a Medical Assistant 1978 & became certified 1979. She works part-time at a family clinic. She enjoys golf & reading.



CAROL & KARL 1992

- a. DAVID ALLEN POWELL born Nov.29, 1958 in Emporia, KS married JANICE LYNN SANDBORN born May 3, 1960 in Milwaukee, WI to James & Rita Rosmussen) Sandborn. Married June 25, 1983. Address 2166 Fallen Oak Circle, Stoughton, WI 53589. Ph# 608-873-0338.

David graduated HS New Berlin, WI 1976 & U. of Wisconsin at Whitewater Dec. 1980. He worked as a CPA for Kitson & Gafney Accounting. He is now VP of Finance for WI Wall Street Companies, Inc. in Madison, WI. He enjoys golf, reading & volleyball.

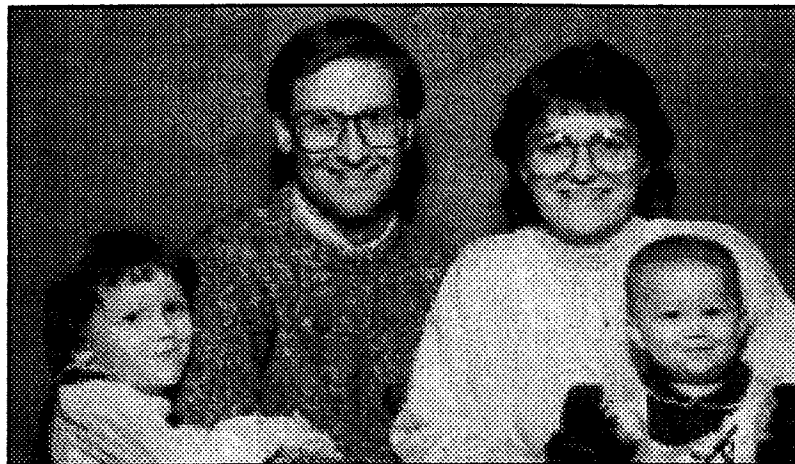

ERIN, DAVID, JANICE, KELSEY 1990

Janice graduated Homestead HS, Mequon, WI 1978 & U. of Wisconsin at Whitewater 1983 with a BBA in Accounting. She was purchasing agent for Central Computers for 3 years & is now a domestic engineer. She enjoys sewing, crafts, reading & volleyball.

a-1. ERIN NICOLE POWELL born Jan.29, 1987 in Janesville, WI.

Erin is in Kindergarten. She enjoys coloring.

a-2. KELSEY LYNN POWELL born Aug.16, 1989.

- b. JAMES MITCHELL POWELL born Oct.2, 1960 in Emporia, KS married DIANE MARIE LANGHORST born Oct.9, 1961 in Schuyler, NE to Norbert Frank & Shirley Ann (Shuster) Langhorst. Married July 9, 1988 in Howells, NE. Address 605A S. Concord Rd, Oconomowoc, WI 53066. Ph# 414-567-7815.

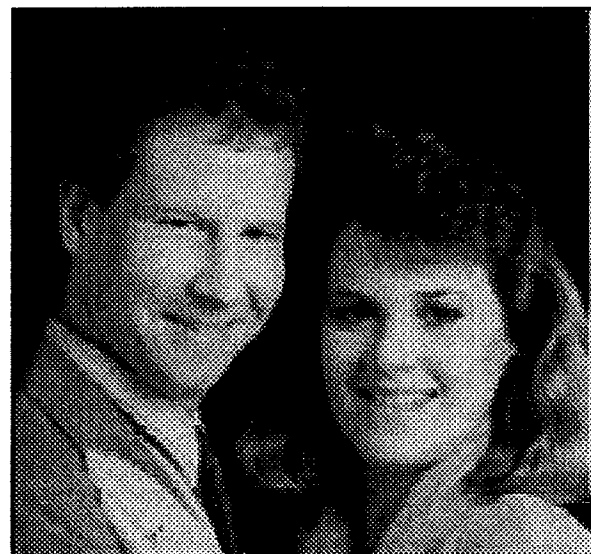

JIM & DIANE 1988

Jim graduated HS New Berlin, WI 1979 & attended Whitewater State U. three years. He graduated from Palmer Chiropractic College in Davenport, IA June 1986 & owns his own practice, Oconomowoc Chiropractic Clinic. He enjoys golf, karate & reading. Diane graduated HS Howells, NE 1979 & U. of Nebraska 1984 with a BA in Marketing Ed. She is a marketing teaching in HS. She enjoys arts & crafts & biking.

- c. MARK JEFFREY POWELL born April 15, 1966 in Waukesha, WI. Address 4525 S. Harland Dr, New Berlin, WI 53151.

Mark graduated HS New Berlin, WI 1984 & U. of Wisconsin at White-water Dec. 1988 with a BBA in Finance. He plans to complete his master's in School Business Management Dec.1992. He is the Sales Merchandiser for Johnsonville Foods, He enjoys golf, reading, movies, playing various team sports & various activities with family & friends.

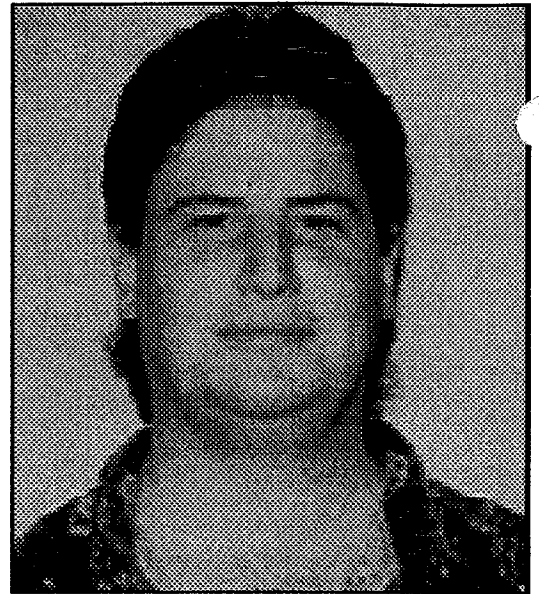

MARK 1992

3. DAVID WAYNE POWELL born Mar.10, 1942 in Madison, KS married Faye Ann Carley born April 29, 1944 in Emporia, KS to Floyd & Jean Carley. Married JOAN SUE (Adams) BILYEU born April 16, 1946 in Oklahoma to Charlie & Dorothy Adams on Mar.5, 1982. Address 4325 Beltline Rd, Dallas, TX 75244. Ph# 214-386-4577.

David graduated HS Madison, KS 1960 & attended Emporia State 1 1/2 years. He has spent most of his life in sales & is now the manager of a Motel 6. He enjoys golf. Joan graduated HS Gracemont OK 1964. She was a newspaper reporter in Anadarko, OK for 8 years. Now she works with David at the motel. She enjoys writing poems.



TISHA, DAVID, JOAN, ANNA MARIA 1991



CARRIE 1991

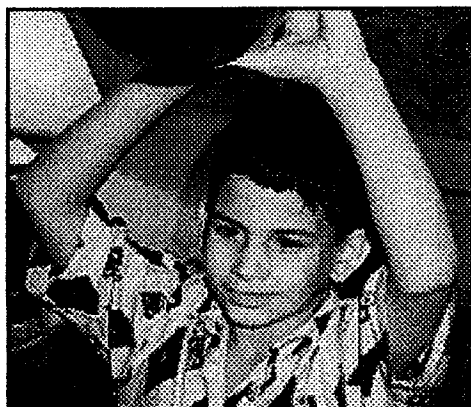

KORISH 1991

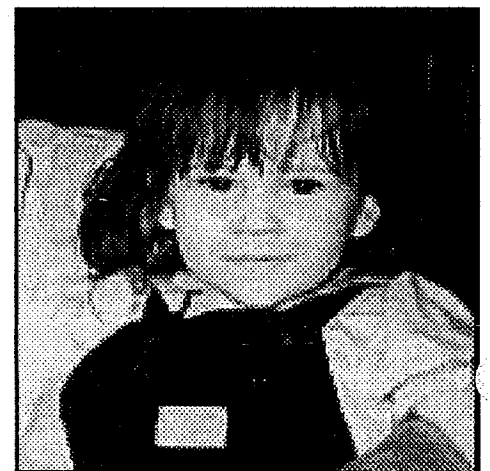

CARA 1991

- a. CARRIE LYNN POWELL born Aug.20, 1962 in Emporia, KS married CHIP BALDUS. Address Nashville, TN.

Carrie attended HS Enid, OK. She is a homemaker & Chip is an electrician.

- a-1. ANNA MARIA POWELL born May 19, 1978 in Oklahoma City, OK.

Anna is in 9th grade.

- a-2. TISHA CHRISTINA OXFORD born Nov.27, 1980.

Tisha is in 7th grade. She enjoys reading.

- a-3. KORISH DAVID KAVARI born July 9, 1984.

Korish is in 4th grade.

- a-4. CARA BALDUS born Feb.7, 1989.

- b. THOMAS RICHARD POWELL born May 25, 1966 in Milwaukee, WI. Address Dallas.

Tom graduated HS Eufala, OK 1984. He is helping to put in the underground transit system for Dallas through a subcontractor. He enjoys fishing.

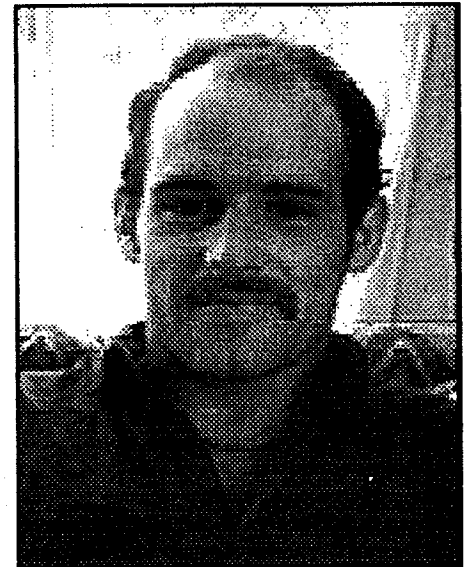

- c. RODNEY ALEX BILYEU born Dec.13, 1966 in Anadarko, OK married FUEVA from the Island of Tonga. Address Euless, TX.

Rodney graduated HS Anadarko, OK 1984. He is a truck driver. Fueva enjoys knitting.

- d. TAWNIA MICHELLE BILYEU born Sept.25, 1968 married Travis Holloway 1988. Divorced.

TOM 1989

Tawnya graduated HS Anadarko, OK 1986. She is a hairdresser.

- d-1. TIFFANY HOLLOWAY born April 4, 1988.

- G. RUBY ANNA POWELL born Oct.26, 1915 east of Benedict, KS married KARL RICHARD BAGBY born Aug.30, 1915 Fredonia, KS to Martin Luther & Lenora Elizabeth (Calloway) Bagby. Married Oct.28, 1940 in Fredonia, KS. Address 2706 Woodlake Dr, Norman, OK 73071. Ph# 405-329-6763.

Ruby went through 5th grade in one room at High Prairie School, moved to Fredonia, KS & graduated HS 1933. She worked for Sayers Hardware in Independence, KS from 1973-1980. She enjoys reading, watching TV & working in the yard. Karl graduated HS Fredonia, KS 1934. He lived on a farm west of Fredonia until he married. He

was in the Air Force in WWII 1944-46 & went to Japan in 1945. He worked for Atlas Powder, Joplin, MO 1940-44, Duckworth Motor Co. Fredonia, KS 1946-51 as body repair shop manager, DuPont Chemical Co. Orange, TX 1951-53, Potwin (KS) Refinery 1953-54, Inman's Chevrolet Orange, TX 1954-62 as Service Manager, his own body shop 1962-63, Stephenson Chevrolet Motor Co. Independence, KS 1963-67, McKenna Chevrolet-Olds McPherson, KS 1967-71, Ford Independence, KS 1971-76 & Heritage Real Estate Independence, KS 1976-80 when he retired & moved to Norman, OK. His hobby for many years has been redoing the fiberglass bodies of wrecked Corvettes. He also enjoys ball games & working the yard & garden. They attend the Methodist Church.



RUBY 1940



KARL 1940



RICK, ANNE, RUBY, KARL, KARLA, SHELLY, JENNY 1982

1. KARL RICHARD BAGBY, JR. born Nov.11, 1944 in Wichita, KS married VALERIA ANNE WAHL born Nov.29, 1951 at Columbus, KS to William Emmitt & Donna Lee (McAdam) Wahl. Married Jan.10, 1970 in Pittsburg, KS. Address 1444 Ranch Rd, McPherson, KS 67460. Ph# 316-241-0149.

Rick graduated HS Orange, TX 1963, Independence (KS) Jr. College 1965 & Pittsburg (KS) State U. 1969. He works as a purchasing agent & worked for Dayton Tire & Rubber Co. in Oklahoma City 1969-1974, Hesston Corp. in Hesston, KS 2 years, General Motors in

Oklahoma City 1977-1988, & York International in Norman, OK 1988-90. He has worked for Hesston Corp. in Hesston, KS since 1990. He enjoys hunting & fishing. Anne graduated from HS Cherokee, KS 1969. She worked for a doctor in Norman 1981-90 & is now working as a receptionist for a doctor.

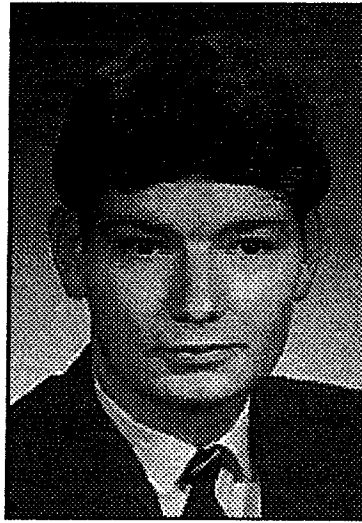

- a. KARLA RENEE *RICK 1969* *ANNE 1969*
BAGBY born Mar.20,
1974 in Oklahoma City.

Karla graduated HS McPherson, KS 1992. She finished her classes Dec. 1991 & attended Lindsborg College 2nd semester. She attended Hutchinson Jr.College evenings & Summer 1991 taking courses in Biology. She was awarded the the Memorial Scholarship & a biology award from Kansas Wesleyan U. for this school year & will be taking pre-med.

- b. MICHELLE ANNE BAGBY born Sept.17, 1975 in Newton, KS.
Shelly is a Junior in HS. She is a very good artist.
- c. JENNY REBECCA BAGBY born Aug.14, 1976 in Newton, KS.

Jenny is in 10th grade. She enjoys sports & has won awards in track.



KARLA 1991

SHELLY 1991

JENNY 1992

5TH CHILD OF FINLEY L. POWELL

ADOLPH POWELL



ADOLPH & JESSIE



THELMA, NAOMI, LOIS 1916

- V. ADOLPH POWELL born Dec.9, 1879 in Converse, IN married JESSIE MAY ELLIOTT born Feb.7, 1883 to Abram & Caroline Elliott. Married Thanksgiving Day Nov. 29, 1900. Adolph died July 7, 1953. Buried Hatler Cemetery, west of Altoona, KS. Jessie died Feb.28, 1971. Buried Greenwood Mausoleum, San Diego, CA.

Adolph & Jessie lived on a farm west of Altoona, KS most of their lives where they worked hard. Adolph liked to sing & the neighbors often heard him singing as he was doing chores. Jessie moved to Neodesha, KS in 1953, to CO in 1958 & later to CA. Jessie made a number of quilts for her girls & grandchildren & was past 80 when she made her last one.

- A. LOIS POWELL born Sept.7, 1901. Died Aug.25, 1922. Buried Hatler, KS Cemetery.

Lois was converted & united with the Methodist Church & when the Epworth League was organized, she was chosen as a member of the Cabinet. She also played the pump organ. She was engaged to be married when she died.

- B. THELMA (no middle) POWELL born Aug. 17, 1905 west of Altoona, KS married HAROLD EARL HICKS born Sept.14, 1903 west of Altoona & north of Neodesha to Fred & Minnie Esther (Russell) Hicks. Married Sept.10,1926. Address 759 Sacramento Ave, Spring Valley, CA 91977. Ph# 619-466-7940.

Thelma graduated from Hatler Grade School 1920 & Altoona HS 1924 & taught school for a number of years. She has made a lot of quilts. She also enjoys reading, flowers, & tatting doilies. Harold farmed near Altoona, KS until 1951, then moved to Neodesha, KS & to California in 1958. Harold is still doing lawn mower repair.



THELMA & HAROLD 1976

1. BARBARA HICKS born Mar.23, 1929 in Fredonia, KS married Roger Elwood McCabe born April 5, 1931 in Altoona, KS to Mr. & Lucy Ivy McCabe. Married Sept. 1951. Married JACK RICHARD TAYLOR born Aug.29, 1922 in O'Fallon, IL on Mar.7, 1975. Address 2529 Glenrosa, Phoenix, AZ 85016.

Barb graduated HS Altoona, KS 1947. She worked as a lab assistant for Motorola for 20 years retiring in 1981 & now works for Marshalls. She enjoys sewing & gardening. Jack was a construction superintendent, retiring in 1984. He enjoys cabinet making & woodworking.

- a. GARY ELDON McCABE born Oct.26, 1952 in Neodesha, KS. Address 6422 Viking, Las Vegas, NV.

Gary graduated HS Las Vegas, NV 1969 & attended electronics school. He has his own print shop. He enjoys biking, gardening & crafts.

- b. CONNIE McCABE born Dec.18, 1953 in Neodesha KS. Address 2601 Fremont, Bakersfield, CA.

Connie graduated HS Las Vegas, NV 1972. She is a cashier & enjoys macrame.

b-1. ERIC JUSTIN McCABE born Dec.13, 1988 in Bakersfield, CA.

- c. ROGINA KAY McCABE born Jan.17, 1957 in Neodesha, KS married Oscar Morales born Sept. 22, 1956 in El Paso, TX to Mr & Cecilia (Torres) Morales. Married May 21, 1976 in Phoenix, AZ. Married JAMES JOSEPH KEATING born May 2, 1958 in Rhode Island to Leonard & Marge (Bornier) Keating on June 13, 1986. Address 6732 W. Cholla, Glendale, AZ 85301.

Jeannie graduated HS Phoenix, AZ 1975. She is a bookkeeper for Accoustical Wholesale Supply. She enjoys being a homemaker. Jim graduated HS in Maine 1976. He works for Sub Zero Freezer Co. as a Production Supervisor. He enjoys golf, bike riding, bowling & camping.

c-1. GABRIEL AARON MORALES born Oct. 5, 1981 in Phoenix, AZ.

Gabriel is in 5th grade. He enjoys bowling, baseball & swimming.

c-2. ASHLEY NICOLE KEATING born Jan. 27, 1987 in Phoenix, AZ.

- d. CYNTHIA McCABE born June 8, 1958 in Phoenix, AZ married ROBERT ROLAND DRAUGHON born April 2, 1959 in Tacoma, WA to Roland Cornielous Jr. & Theo Dean (McGlauthlin) Draughon. Address 11530 SE 256th Pl. Kent, WA 98031.

Cindy graduated HS Phoenix, AZ 1976 & is a loan officer. She enjoys biking & exercising. Rob graduated Woodrow Wilson HS, Tacoma, WA 1977 & does remodeling. He enjoys fishing, raquetball, tennis, skiing & golf.



ASHLEY & JIM KEATING, CINDY DRAUGHON, BARB TAYLOR, GARY McCABE, A FRIEND, GABRIEL MORALES, JEANNIE KEATING

1990

2. DALE EUGENE HICKS born May 16, 1934 in Altoona, KS married Anna Lee Hase born June 27, 1936 in Yates Center, KS to George Franklin & Helen Marie (Robinson) Hase. Married Aug.17, 1953. Married Neta Crum in San Diego, CA 1962. She died 1976. Married Kelly Stengle 1978 in Stateline, NV. She died April 1989. Address 200 Pembroke Lane, Anderson, SC 29625. Ph# 805-225-7026.

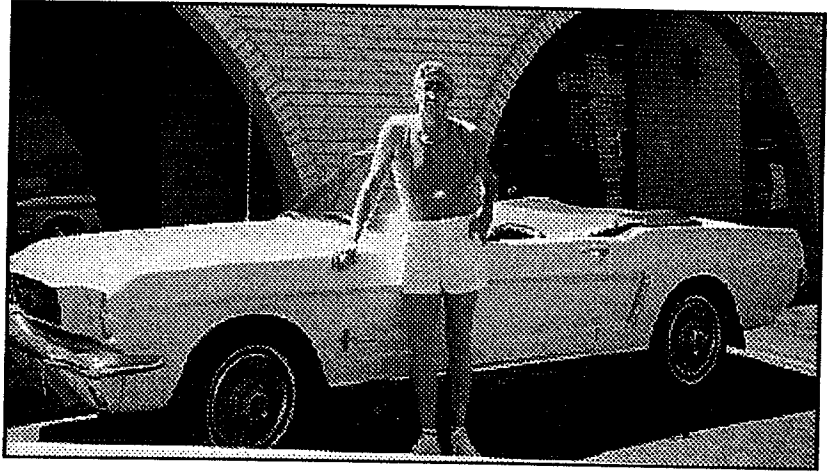

DALE 1985

Dale graduated HS Neodesha, KS 1952. He works for WalMart & enjoys fishing, antiques & car shows. He owns a 1965 Mustang Convertible.

- a. RICKY EUGENE HICKS born April 8, 1954 in Neodesha, KS married Cheryel McCord. They had two girls. Married DIANE MARIE RAFTERY. Address Rt 61S Box 1765, Norwalk, Ohio 44857.

Rick was in the Army 6 years. He worked for an Aerosol Plant in Neodesha, KS. He loves motorcycles.

- a-1. AWNA MARIE HICKS born Mar.10, 1974 in Neodesha, KS

Awna graduated HS Norwalk, OH 1992. She lives with her dad.

- a-2. SALINA LAYNE HICKS born May 29, 1977 in Fayetteville, NC.

Salina lives with her mother.

- b. CURTIS WAYNE HICKS born Nov.14, 1955 in Neodesha, KS married Cherrie Giltner born Feb.14 in Parsons, KS to Sonny & Jeannie Giltner. Married GINGER PARKS Nov.7, 1987. Address 5705 Sundance Cr, Haltom City, TX 76148.

Curtis graduated HS Neodesha, KS. He works for the railroad.

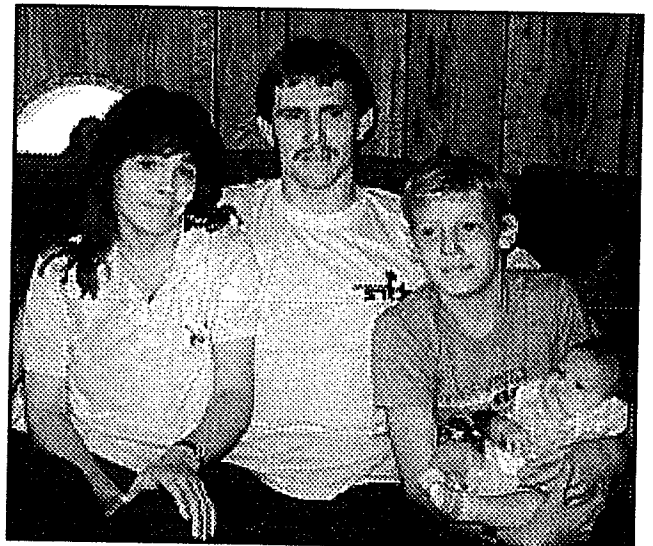

GINGER, CURTIS, BRYSON, COURNEY 1988

- b-1. BRYSON WAYNE HICKS born Feb.24, 1976 in Neodesha, KS.
He lives with his mother in Independence, KS.
- b-2. COURTNEY ILENE HICKS born Sept. 29, 1988 in Haltom City,
TX.
- b-3. CHRISTOPHER DALE HICKS born Nov. 15, 1990 in Haltom City,
TX.
- 3. LILA MAE HICKS born Oct.13, 1938 in Neodesha, KS married John
Evaillo Georgieff born Aug.16, 1937 in Sofia, Bulgaria to James &
Margarita Georgieff. Married Nov.1958. Married JOHN WILLIAM
CULBRETH May 16, 1980. Address 130 Creek Rd, Fair Play, SC 29643.
Ph# 803-287-3942.

Lila graduated HS Neodesha, KS 1956. She retired as Lead
Electronic. John retired from Greyhound Bus. They live on a lake
surrounded by big trees including the dogwood & also have a lot of
flowers. They enjoy their motor boat & fishing.

- a. STEVEN JAMES GEORGIEFF born Aug.25, 1959 in Hollywood, CA
married GENEVIEVE DEE DONAHUE born May 26, 1957 in Elmira, NY
to Daniel H. & Doris (Hughes) Donahue. Married Dec. 16, 1983.
Address 8340 70th St. N, Pinellas Park, FL 34665.

Steve graduated HS San Jose, CA 1977. He works for Brinks
installing security systems. He enjoys softball, fishing,
& bowling. Genevieve graduated HS Horseheads, NY 1975. She
is a unit secretary for a hospital.

- a-1. MARK JAMES GEORGIEFF born Mar.17, 1985 in Charlotte, NC.

Mark is in second grade. He enjoys softball & fishing.

- a-2. ERIK JOHN GEORGIEFF born June 27, 1986 in Charlotte, NC.

- b. MICHAEL ANTHONY GEORGIEFF born Aug.6, 1963 in San Jose, CA.
Address Stevenson, WA.

Mike graduated HS San Jose, CA 1981. He is a mechanic &
enjoys fishing.

- c. SHERI LYNN GEORGIEFF born Mar.16, 1967 in San Jose, CA married
HANK DEWITT LYLES born April 13, 1965 in Seneca, SC to Silas
Dewitt & Mary Joyce (Wright) Lyles. Married April 6, 1991.

Sheri graduated HS San Jose, CA 1985. She works for Fluor
Daniel in computers. She enjoys fishing & boating. Hank
graduated HS Westminster, SC 1983. He enjoys boating & fishing
& is a self-employed boat mechanic & fishing guide .

- C. NAOMI EVELYN POWELL born April 28, 1913 west of Altoona, KS married
CECIL F. MCBEATH born Mar.13, 1911 in Longton, KS to William & Maud
(Elliott) McBeath. Married Mar.1, 1935. Naomi died Feb.6, 1972 &
Cecil died Sept.1985. Both buried San Diego, CA.

Naomi & Cecil lived in Colorado 23 years before moving to CA in 1968.
Naomi enjoyed arts & crafts & did oil paintings. Cecil worked for a



CECIL & NAOMI

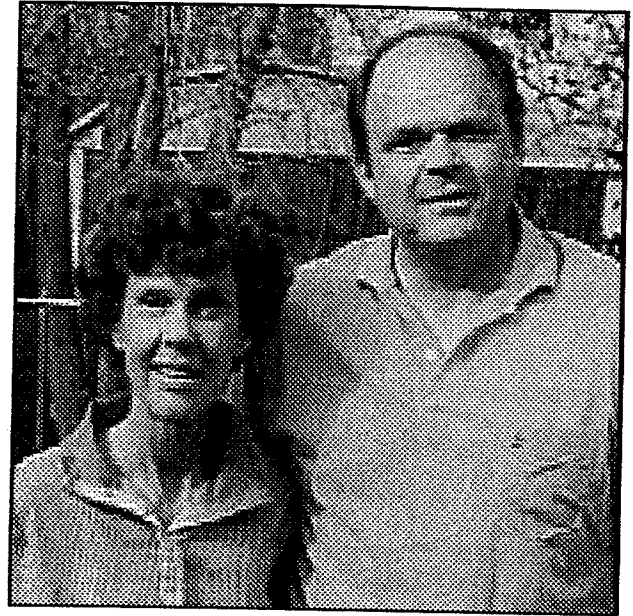

NORMA & LEE

lumber company 15 years, then with the San Diego schools. They enjoyed squaredancing.

1. NORMA JEAN MCBEATH born Nov.20, 1936 in Fredonia, KS married LELAND LEON HITTLE born Sept.28, 1936 in Cheyenne Wells, CO to Clifford M. & Lillian Emma (Kuhl) Hittle. Married Feb.25, 1956 in Littleton, CO. Norma died May 23, 1989. Lee married Myrna Jean on Nov.3, 1990. Address 937 Alexa Way, Ft. Collins, CO 80526. Ph# 303-223-3731.

Norma graduated HS Littleton, CO 1954. She enjoyed knitting, crocheting, reading & exercising. Lee graduated HS Cheyenne Wells, CO 1954. He was a sales rep for Certain-Teed for 7 years & has been a sales rep for Dixon Paper Co. for 22 years. He enjoys bowling, golf & fishing. Myrna Jean sells Avon & enjoys golf, camping & hiking.

- a. RICHARD LELAND HITTLE born Nov.14, 1956 in Denver, CO married VICKEY LYNN SODERBERG born Feb.8 1957 in Cando, ND to Howard & Iris (Hahn) Soderberg. Married June 27, 1981. Address 2615 Hawthorne Ave, Grand Junction, CO 81506. Ph# 303-242-7045.

Rick graduated HS Ft. Collins, CO 1974 & Western State, Gunnison, CO 1979 with a BA. He was a wholesale Sales Rep

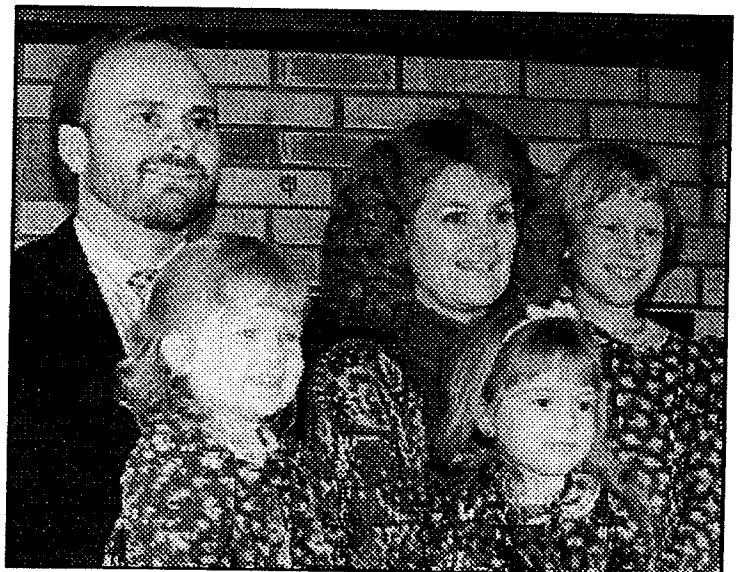

RICK, KELLY, VICKEY, ERIN, STACEY

for Asamera Oil & is now Marketing & Sales Manager for Landmark Petroleum. Vickey graduated HS Cando, ND 1975 & attended Western State in Gunnison, CO. She was a secretary for Camp-Fire Inc. but is now a housewife.

a-1. STACEY ANN HITTLE born July 7, 1983 in Denver, CO.

Stacey is in 4th grade. She enjoys camping, fishing, hiking & piano.

a-2. ERIN RENEE HITTLE born Mar.4, 1987 in Louisville, CO.

Erin is in kindergarten. She enjoys fishing, hiking, & dolls.

a-3. KELLY LEANN HITTLE born Aug.20, 1988 in Louisville, CO.

Kelly is the comedian. She enjoys fishing, hiking, & dolls.

b. RANDAL LEE HITTLE born Aug.13, 1959 in Denver, CO married SONDR A JEANNE MITCHELL born June 6, 1959 in Colorado Springs, CO to Vernon & Ruth (Martin) Mitchell. Married Nov.5, 1983. Address 130 Skyview Ct, Louisville, CO 80027. Ph# 303-666-9024.

Randy graduated HS Ft.Collins, CO 1977 & U. of Northern CO 1981 with a BA with a Finance emphasis. He was a financial analyst for NBI, a word processing office systems but is now an Accounts Payable Auditor for Howard Schultz & Associates. He enjoys golf, skiing, raquetball & photography. Sondra graduated HS Pueblo, CO 1977 & U. of Northern CO. 1981 in Nursing. She attended Colorado U. working toward a degree in Piano Performance. She is a Registered Nurse & worked for Presbyterian Hospital in Denver but is now a housewife. She enjoys backpacking, skiing & piano.

b-1. PAUL RANDAL HITTLE born Aug.18, 1986 in Boulder, CO.

Paul is in first grade. He enjoys karate, creating & finding out what makes things work.

b-2. AMY
GRACE
HITTLE
born May
11, 1989
in
Boulder,
CO.

Amy tries
to keep
up with
big
brother.
She
enjoys
dolls, etc.

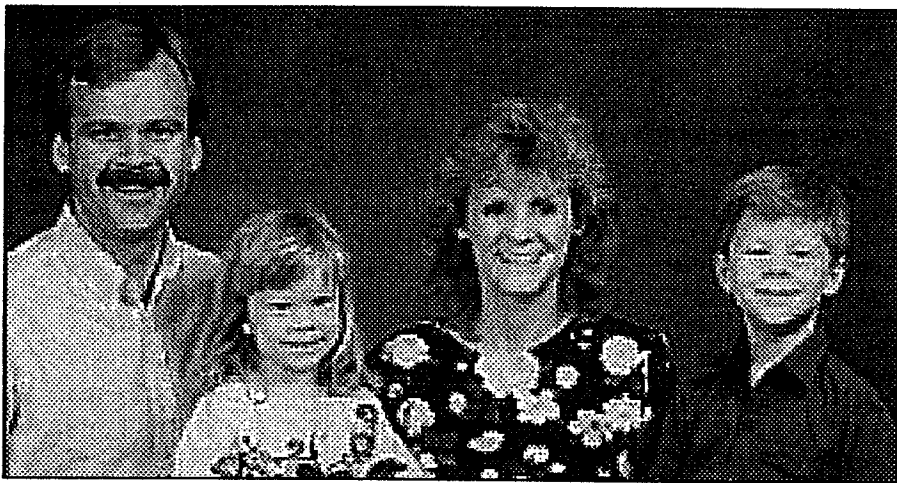

RANDY, AMY, SONDR A, PAUL 1992

6TH CHILD OF FINLEY L. POWELL

DONNA BLANCHE SHERBENOU

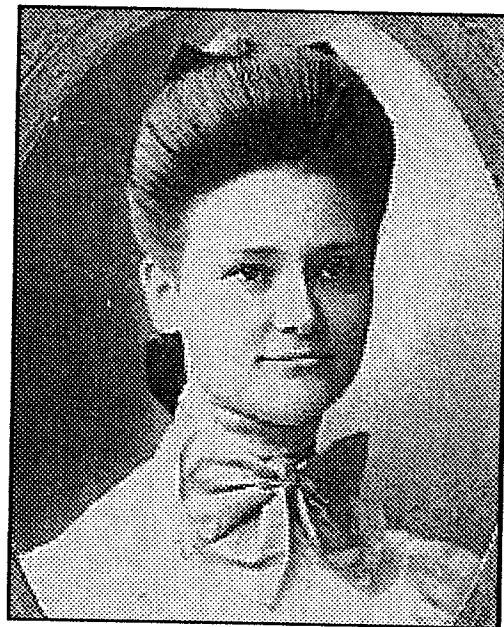

BLANCHE 1910



*1945 BR: BYRON, LOUIS, VERN, ROLAND
FR: DORIS, BLANCHE, EDGAR, BEULAH*

- VI. DONNA BLANCHE POWELL born April 15, 1887 near Altoona, KS married JAMES EDGAR SHERBENOU born Aug.15, 1883 in Altoona, KS to George Louis & Elizabeth (Mallett) Sherbenou. Married Nov.28, 1907. Blanche died July 14, 1966 & Edgar died Aug.28, 1964. Both buried Altoona, KS.

(Sherbenou was Charbonneau. They came from Montreal to Detroit to KS). Edgar taught several terms of school. They owned a farm near Hatler (KS) Cemetery & attended the Hatler Methodist Church.

- A. BYRON TRUE SHERBENOU born April 12, 1909 in Altoona, KS married LENORA IRENE MAY PARRET born April 16, 1912 in Cherryvale, KS to Frank & Cora Edith (Baker) Parret. Married June 30, 1935 in Cherryvale, KS. Byron died Dec.27, 1989 & Irene died June 24, 1989. Both buried Fairview Cemetery, Cherryvale, KS.

Byron graduated HS Altoona, KS 1928 & attended Kansas State Teacher's College in Pittsburg & Independence (KS) Juco. He graduated Okla. Baptist U. 1950 with a BA in Religious Ed. He worked for Prairie Oil & Gas in Independence, KS 2 1/2 years, was station agent with Union Traction Electric RR in Cherryvale, KS 1935-39, & bookkeeper for Woods Lumber in Pawhuska, OK 1939-42. He was Minister of Music & Education in So. Baptist churches in OK, TN, MO, TX, & MD for 32 1/2 yrs. He retired from Severna Park (MD) Baptist in 1974 & became Asst. Mgr. of Skycroft Conference, Retreat, & Camping Center for 5 yrs. He



IRENE & BYRON 1988

then served as Outreach Minister at First Baptist, Frederick, MD & later as Educational Asst. there. Fall 1988 they moved to Hope, AR. Byron had a beautiful voice & enjoyed gardening, woodworking & reading. Irene graduated HS Cherryvale, KS 1930 & Independence (KS) Juco 1934 & then taught school in Labette Co. KS. She was hostess/housemother in the girls dorm at OBU 3 yrs. She assisted Byron serving as church pianist & organist, children's choir director, S.S. teacher, department director, etc. She often taught in leadership conferences at the association & state level of the So. Baptist Convention & also held positions at these levels with mission organizations, music, S.S. & Vacation Bible School. She was also an artist & master seamstress.

1. MARY DeLAINE SHERBENOU born May 29, 1939 in Cherryvale, KS married JAMES CUNNINGHAM ALLCOCK, JR. born Feb.24, 1940 in Melber, KY to James C. & Virginia Catherine (Bland) Allcock. Married Aug.11, 1961 in Milan, TN. Address 510 Columbia Circle, Hope, AR 71801. Ph# 501-777-3838.

Mary DeLaine graduated HS Madill, OK 1957, Union U. in Jackson, TN & the School of Church Music at Southern Baptist Theological Seminary in Louisville, KY with a music degree. They lived in Baltimore, MD 1966-88 where she was Children's Choir Director at Temple Baptist Church & in 1980 became their Minister of

Music. Since 1978 she has served as a children's music curriculum writer for the Church Music Dept. of the Baptist S.S. Board, Nashville, TN. She co-authored "How To Lead Children's Choirs" published 1991 by Convention Press & is a frequent conference leader in this subject area for state & national So. Baptist events. She is also Children's Choir Coordinator at First Baptist Church & a special worker

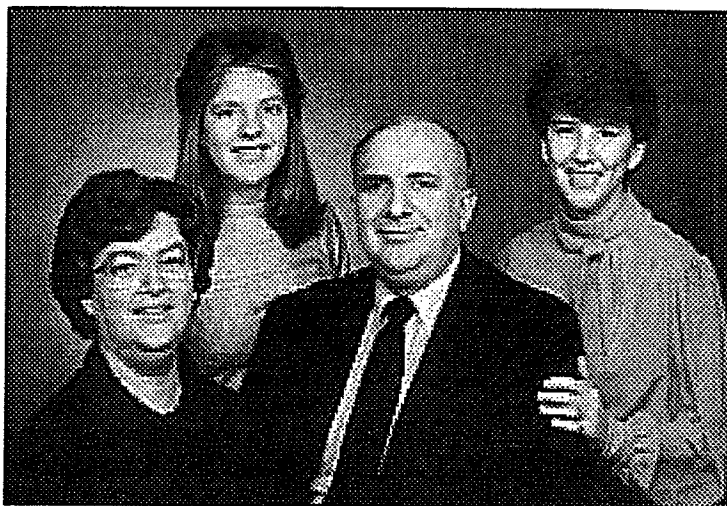

MARY DeLAINE, JANA, JAMES, MELODY 1987

in the area of children's choirs for the music department of the AR Baptist State Convention. She enjoys playing the flute, singing, counted cross-stitch & sketching. James graduated Lone Oak HS, Paducah, KY, 1957, Union U. & School of Church Music at So. Baptist Seminary with a music degree. In Baltimore, he was Consultant for Church Music, Church Recreation & Telecommunication for the Baptist Convention of Maryland/Delaware. He has been Minister of Music & Administration for First Baptist in Hope, AR since 1988.

- a. MELODY LAINE ALLCOCK born Oct.24, 1965 in Bowling Green, KY. Address 2212 Rock Lake Loop, Virginia Beach VA 23456.

Melody graduated Woodlawn HS, Baltimore, MD 1983 & VA Polytechnic Institute & State U (VA Tech) 1988 with a professional degree in architecture (BARCH). She is now an architect with Waller, Todd & Sadler Architects & serves as their CADD Manager. She enjoys singing, working with children & cooking.

- b. JANA CAROLINE ALLCOCK born Feb.7, 1967 in Baltimore, MD. Address 3400 Joyce Lane, Apt. 295, Denton, TX 76201.

Jana graduated Woodlawn HS, Baltimore, MD 1985. She attended Old Dominion U. in Norfolk, VA & graduated from Quachita Baptist U. in Arkadelphia, AR 1991 with a BA in English. She is now a graduate student at Texas Woman's U. where she is working on a master's degree in library & information science. She is also working as a nurses' aide at Good Samaritan Center. She enjoys playing the cello, piano, & handbells, singing, basket weaving, & counted cross-stitch.

2. JANA LEE SHERBENOU born April 3, 1947 in Joplin, MO married LARRY GENE SURRATT born April 17, 1946 in No. Little Rock, AR to Cecil & Delphia Lucille (Loveless) Surratt. Married Dec.3, 1966 in Waco, TX. Address 214 Yacht Club Way, Box 16, Redondo Beach, CA 90277. Ph# 310-798-7010.

Jan graduated Texas HS, Texarkana, TX 1965 & attended Baylor U. She has worked in Real Estate property management for 18 years

& holds several accreditations in that field. Larry graduated Texas HS, Texarkana, TX 1964 & Baylor U. 1969 in Journalism. He worked f/the Philadelphia Inquirer but has recently joined the Los Angeles Times as Pre-Press Systems Manager.



BETSY, ROB, JAN, LARRY 1991

They both enjoy boating & live on a 38-foot motor yacht. For the previous 5 1/2 years they lived in a house built on a barge bottom that floated on the Delaware River. They also enjoy biking, walking, music & reading.

- a. ROBERT MICHAEL SURRATT born July 3, 1967 in Waco, TX married ELIZABETH LEIGH HOPEMAN born June 4, 1971 in Charlottesville, VA to Henry Ward & Lynn Diane (Gregg) Hopeman. Married July 13, 1991 in Waynesboro, VA. Address 46 Westminster Ave., Arlington, MA 02174. Ph# 617-641-9812.

Rob graduated Neshaminy HS, Langhorne, PA 1985 & Rensselaer Polytechnic Institute (RPI) in Troy, NY 1989 with a Computer Science degree. He is a Software Engineer with Oberon Software in Cambridge, MA & is also a teaching asst. at Harvard U. Extension School. After 8th grade Betsy was in a special program thru Mary Baldwin College in VA for gifted young women to complete HS & college in 5 years. She stayed with this program for 3 years & then transferred to RPI & graduated 1991 with a degree in Chemical Engineering. She is a Chemical Engineer with Polaroid in Cambridge. They both enjoy skiing, reading, gardening, movies, volleyball & all water sports.

- B. LEONARD LOUIS SHERBENOU born Feb.19, 1911 in Neodesha, KS married SYLVIA LOIS GREVE born Oct.1, 1913 in Earlton, KS to Henry & Lillie Jeanette (Meeker) Greve. Married Aug.25, 1934 in Earlton, KS. Louis died March 23, 1987. Sylvia's address 915 E. Drake Rd, Apt 128, Ft. Collins, CO 80525, Ph# 303-223-1226.



LOUIS & SYLVIA 1984

Louis graduated HS Altoona, KS 1930, & then farmed with his dad. After his marriage, he farmed in Neosho Co, KS for 7 years. In 1941 the family moved to

Colorado & Louis entered a machinist training program. He worked as a machinist for the U.S. Army Signal Corps in Arlington, VA until 1946, Then he worked for Star Drilling Co in Chanute, KS. In 1948 Louis returned to Civil Service as a power plant operator on the Big Thompson project at Kremmling, CO. In 1950 he moved to Estes Park & then to Loveland, CO as power & water dispatcher. After retirement in 1974 Louis enjoyed the art of woodcraft & traveling until his health failed. Sylvia graduated HS Walnut, KS 1932 & attended college at Parsons, KS. She has been very active in the United Methodist Church Conference & continues to do volunteer work for the church. She still enjoys making afghans for her family although now legally blind.

1. DONNA JEANETTE SHERBENOU born Sept.2, 1935 in Galesburg, KS married GORDON WESLEY BRAUDAWAY born June 3, 1936 in Gering, NE to Arlie Wesley & Ruth (Glover) Braudaway. Married Sept.8, 1957 in Loveland, CO. Divorced May 1989. Donna's address 2287 Hunters Run Dr, Reston, VA 22091. Ph# 703-476-8714.

Donna graduated HS Estes Park, CO 1953 & attended Colorado U. She graduated Empire State College in NY 1987 with a BA in Human & Community Services & Fordham U. in NY May 1989 with a MSW. She is employed as Senior Social Worker for the City of Manassas Park Department of Social Services. She is active in her church.

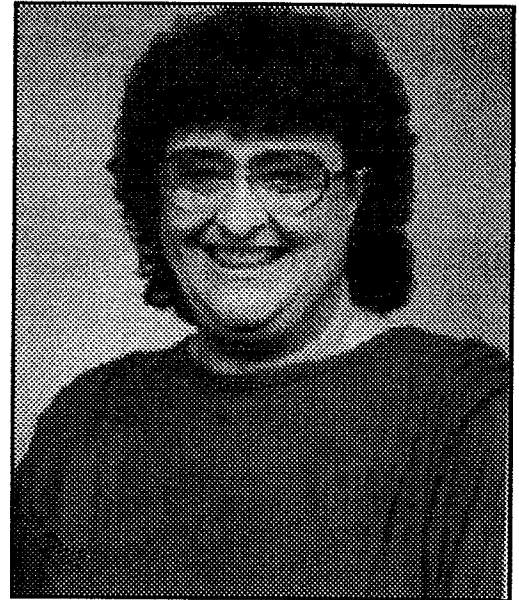

DONNA 1990

- a. WESLEY KENT BRAUDAWAY born Aug.11, 1958 in Seattle, WA married KERIN JEAN TEDDER born Jan.25, 1960 in Munich, Germany to Oliver Thomas & Jean Claire (Odell) Tedder. Married July 7, 1984 in Fairfax, VA. Address 8050 Crimson Leaf Ct., Gainesville, VA 22065. Ph# 703-754-969.

Wesley graduated HS Herndon, VA 1977, VA Tech 1982 with a BS in Computer Science, Rutgers U. NJ with a master's in 1986 & a Ph.D 1992 in Computer Science, Artificial Intelligence. He is employed at IBM, Manassas, VA. Kerin graduated HS Fairfax, VA 1978 & James Madison U. 1982 with a BS in Business Admn. She worked for Rutgers Community Health Plan in the Marketing Dept. until the birth of their son.

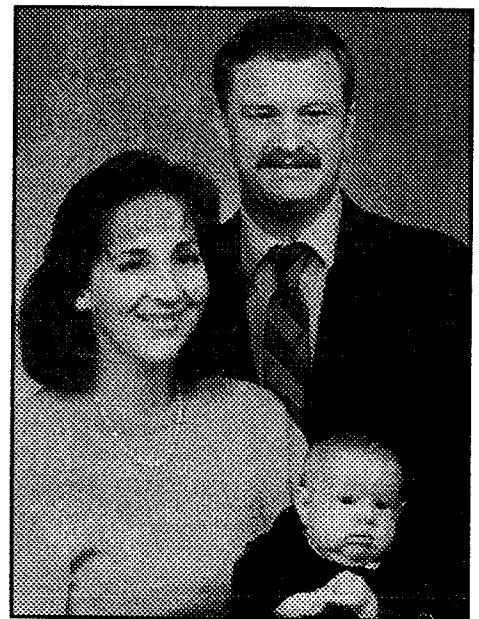

KERIN, WES, JIMMY 1990

They enjoy being parents, skiing, camping, traveling, & boating.

a-1. JAMES WESLEY BRAUDAWAY born Oct.4, 1990 in New Brunswick, NJ.

- b. CHRISTINA LYNN BRAUDAWAY born Nov.29, 1961 in Seattle, WA married PHILIP DAVID BAUMAN born July 17, 1959 in Anand, Gujarat, India to the Rev. David & Faith Erma (Weber) Bauman. Married July 21, 1984 in Emory, VA. Address 6 Rice Circle, Cambridge, MA 02140. Ph# 617-354-3105.

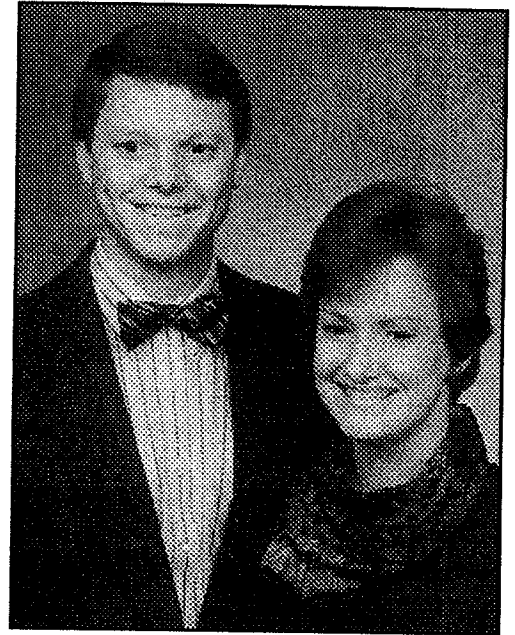

Christie graduated HS Herndon, VA 1979, Emory & Henry College in VA 1983 with a BA, & Boston U. School of Theology 1987 with a Master of Divinity. She was dually ordained in Feb. 1989 in the United Church of Christ & Christian Church/Disciples of Christ. She is serving as Associate Pastor at Second Church of Newton, United Church of Christ. Phil graduated HS from Woodstock School, Mussoori, Northern India 1977 & Emory & Henry College 1981 with a BS in Mathematics. He is now employed as Administrator at Church of the Covenant in Boston. They enjoy cooking & eating Indian food & exploring historic Boston.

PHIL & CHRISTIE 1990

- c. PAMELA JEANNE BRAUDAWAY born Jan.10, 1965 in Endicott, NY married PAUL MATTHEW CYRIL TRUCHON born Feb.26, 1960 in Lackawanna, NY to Emile Bernard & Esther Gloria (Kwilos) Truchon. Married Dec.29, 1990 in Reston, VA. Address 2414 Greenway Ave, Raleigh, NC 27608 Ph# 919-881-9247.



Pam graduated South Lakes HS Reston, VA 1983 & Atlantic Christian College in Wilson, NC 1987 with a BS in Early Childhood Education. She is a pre-school special education teacher at Learning Together, Inc. in Cary, NC. Paul graduated from John F. Kennedy HS Utica, NY 1978, attended Mohawk Valley Community College in Utica, & studied Pulp & Paper Engineering at Syracuse, NY & No. Carolina State U. He

PAUL & PAM 1990

works for UPS & enjoys tennis & skiing. They both enjoy reading.

- d. SUSAN RAE BRAUDAWAY born Dec.11, 1971 in Endicott, NY. Address 2287 Hunters Run Dr. Reston, VA 22091. Ph# 703-476-8714

Susan attended Hendrick Hudson HS in NY & graduated Oakwood School, Poughkeepsie, NY 1989. She attended a year at Earlham College in IN. She is attending the National Audubon Expedition Institute leading towards a BS in Environmental Science from Lesley College in Cambridge, MA. As part of the program she will be living outdoors in MT, WY & SD the next 4 months. She has worked at an animal hospital & Featherle Pet Grooming. She also enjoys drawing, writing, hiking & camping.

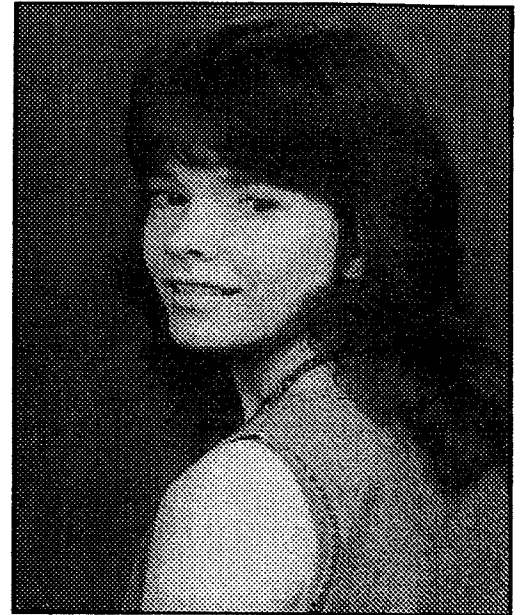

SUSAN 1989

2. JAMES LOUIS SHERBENOU born Dec.1, 1936 in Galesburg, KS married Laureen Judith Morris born Jan.15 1940 in Arvada, CO to Lathyn & Virginia (Kelly) Morris. Married April 9, 1965. Married ZELMA JEAN SMITH born Jan.17, 1939 in Groveton, TX to Claude & Maudie Evelyn (Jackson) Dick on Dec.7, 1979. Address 125 Ridge Rd., Raceland, KY 41169. Ph# 606-836-7173.

Jim graduated HS Loveland, CO 1954 & Colorado State U. 1964 with an Electrical Engineering degree. He worked for Armco Steel in Houston for 9 years, then transferred to Ashland, KY in 1983. Jeanie keeps busy at home & enjoys gardening & needlework.

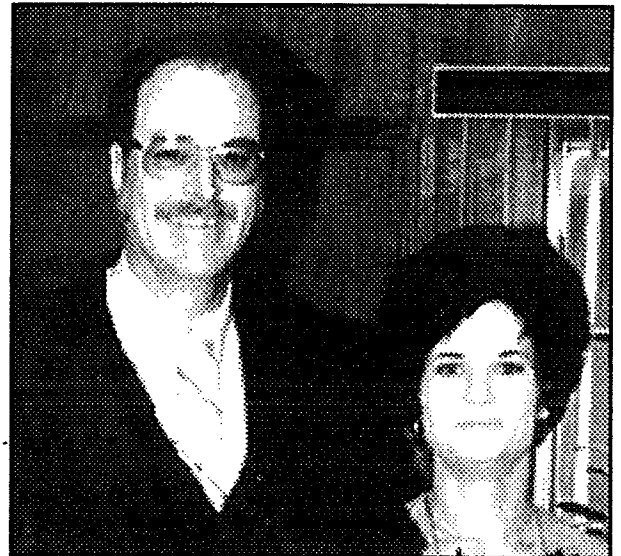

JIM & JEANIE 1980

- a. ANGELA JUNE SHERBENOU born July 17, 1969 in Houston, TX.

Angela graduated HS Houston, TX 1987 & Southwest Texas U. San Marcus, TX 1992 with a BA in Political Science & Speech Communication. She plans to be a lawyer.

- b. CANDICE LYNNE SHERBENOU born July 2, 1971 in Houston, TX.

Candi graduated HS Houston, TX 1989 & is attending Sam Houston U. in Huntsville, TX majoring in Psychology.

- c. STEVE SCOTT AUSMUS born April 16, 1971 in Houston, TX to Jeanie Sherbenou.

Steve graduated HS Raceland, KY 1989 & is now working on barges on the Mississippi-Ohio Rivers for Standard Oil Co.

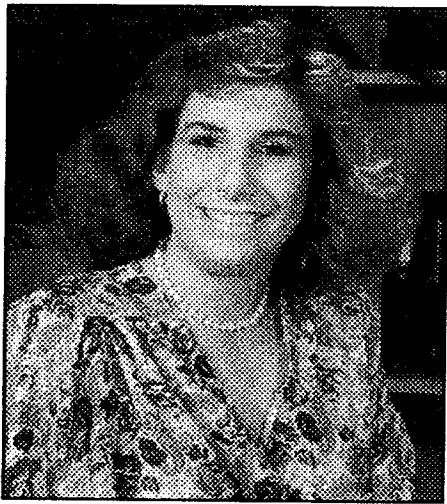

ANGELA 1987



CANDI 1989

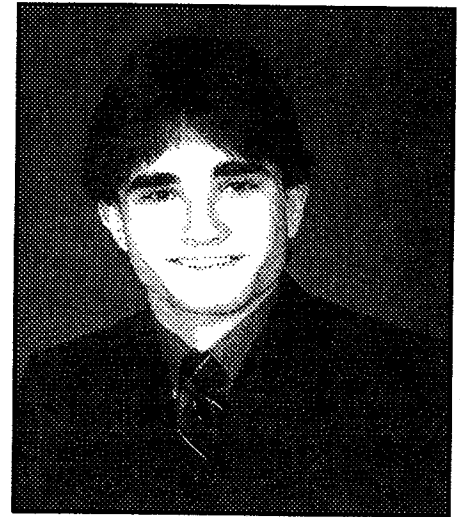

STEVE 1989

3. LEE ROY SHERBENOU born Feb.1, 1948 in Chanute, KS married DONNA DEE SMITH born Dec.16, 1949 in Colorado Springs, CO to the Rev. Kenneth M. & Mary Frances (Lewis) Smith. Married Sept.5, 1970 in Sterling, CO. Address 7733 S. Lafayette Ct., Littleton, CO 80122. Ph# 303-798-7834.

Lee graduated HS Loveland, CO 1966 & Colorado State U. 1973 with an accounting degree. He earned his CPA 1976. He served a year in Vietnam 1968-69. They lived in California 1973-77. He has worked as a CPA since 1976 & is now self-employed. He enjoys photography. Donna graduated HS Sterling, CO 1968 & Colorado State 1972 with an Associate Degree in Business. She lived one year as an exchange student in Germany. She enjoys sewing & crafts & is a coordinator with Amera.



DONNA & LEE 1981

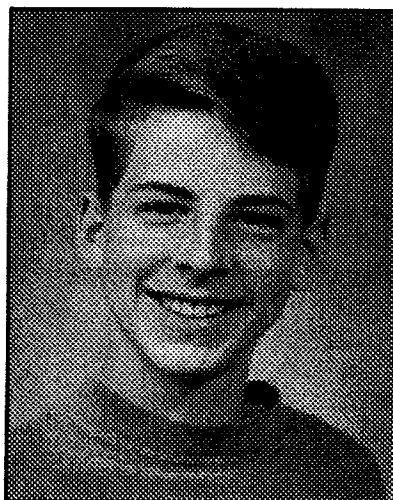

DAN 1992

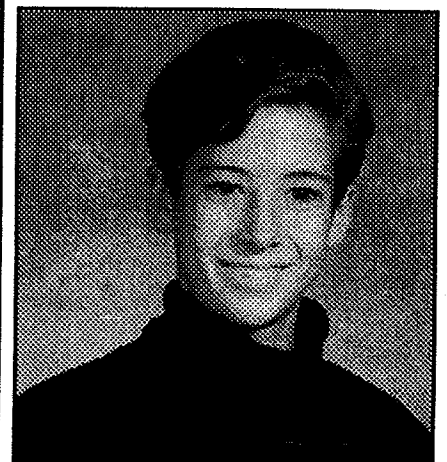

KEN 1991

- a. DANIEL WAYNE SHERBENOU born Aug.12, 1976 in Hayward, CA.

Dan is a sophomore in highschool. He enjoys math & sports.

- b. KENNETH LOUIS SHERBENOU born Sept.27, 1979 in Loveland, CO

Kenny is in 7th grade. He enjoys math, basketball, baseball & swimming.

- c. BEULAH ELOISE SHERBENOU born Dec.30, 1916 married HENRY KNOX McCRARY, a widower, born Dec.3, 1894 in Floyd Co., TX to John & Alice Elizabeth (Winniford) McCrary. Married Aug.10, 1946 in Tucson, AZ. Knox died July 10, 1983, Buried Westminster Memorial Park, Long Beach, CA. Beulah's address 1355 Grand Ave. Long Beach, CA 90804.

Beulah worked as a salesclerk for J.C. Penney Co. for 19 years retiring in 1980. She enjoys flowers. Knox worked for General Telephone Co. 35 years retiring in 1960.



1. LAURA ELOISE McCRARY born Jan.19, 1950 in Long Beach, CA. Address 3100-A Vista St. Long Beach, CA 90803.

KNOX & BEULAH 1981

Laura is a secretary in the office of the Chancellor of all California State colleges & universities. She enjoys church work & plays the viola in the Long Beach Symphony & other music groups & orchestras.

2. NANCY ELLEN McCRARY born Dec.26, 1940 in Long Beach, CA. married PAUL MARSHALL EWALD on April 8, 1960. Address 2612 SW 67th St, Oklahoma City, OK 73159.

Nancy works at Dillard's Dept. Store & Marshall is a security guard at a hospital. They went to Portugal in 1991 to visit Ed & family.



LAURA 1988

- a. EDWARD BENTON EWALD born Dec.29, 1960 in Long Beach, CA married CINDY LEE HODGES born Jan.17, 1964 to Jim & Dee Hodges. Married Mar.14, 1987 in Ventura, CA.

Ed graduated from Oklahoma Christian College with a degree in Bible. They just returned from Portugal where they have

been doing mission work. He plans to go back to school to do graduate work.

a-1. JIMMY EDWARD EWALD born April 6, 1991.

b. JANICE ELLEN EWALD born Dec.15 1961 in San Rafael, CA married JON ELLIOTT HANNAH born Feb.10, 1962 to Mr. & Mrs. Joseph Hannah. Married Aug.25, 1990 in Oklahoma City. Address 1844 Kings Crossing, Edmond, OK 73013. Ph# 405-348-5157.



*BR: PAUL DAVID, ED, RICHARD
FR: ELLEN, MARSHALL, NANCY ELLEN 1987*

Janice worked as an Administrative Asst. & Asst. General Auditor for Southwest Bank & Trust in Oklahoma City,

c. RICHARD MARSHALL EWALD born Sept.13, 1963 in San Rafael, CA married Custodia Ribeiro born Jan.5, 1966 in Portugal to Mr. & Mrs. Henrique Ribeiro. Married April 8, 1988 in Oklahoma City, OK. Address 1845 Courtney Lane, Edmond, OK 73013.

Richard graduated from Oklahoma Christian College. Custodia came to the U.S. to become a medical doctor.

d. PAUL DAVID EWALD born Mar.29, 1969 in Oklahoma City married HEATHER on July 17, 1992.

Paul David is working & attending college. Heather graduated Oklahoma U. & has a job in San Antonio, TX.

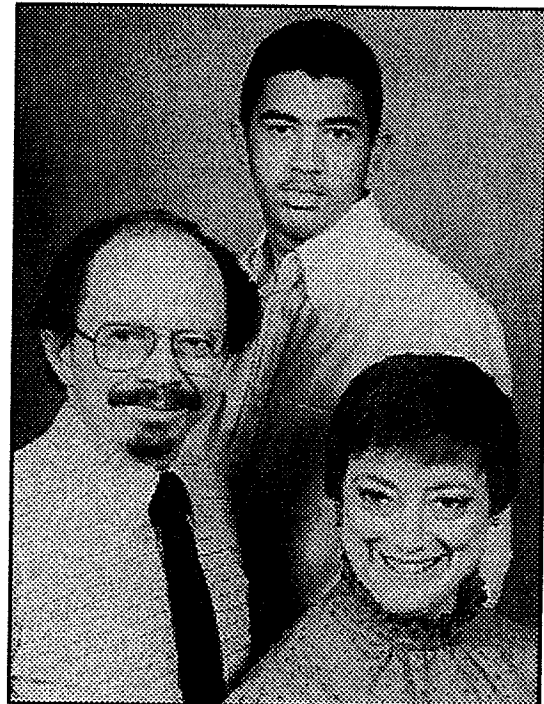

3. LOLA KAY McCRARY born Dec.26, 1942 in Long Beach, CA married DAVID KIRK HIMROD born Jan.18, 1938. Married Sept.8, 1963. Address 1718 Crain, Evanston, IL 60202.

Lola has her PHD & is a social welfare counselor in the HS & also has a private practice. David has his Ph.D. He is a librarian at Garrett-Evangel Seminary & helps graduate students find references for

DAVID, SETH, LOLA

writing for their higher degrees.

- a. SETH DAVID HIMROD born Feb.26, 1971 in Los Angeles & adopted married CINDY.

Seth was a paratrooper & earned certificates of achievement. He served in the Persian Gulf & was discharged July 31, 1992 with the rank of Corporal.

a-1. TIMOTHY BLUE HIMROD born Mar.23, 1989.

- D. DORIS MALEE SHERBENOU born Sept.26, 1921 in Altoona, KS married DONALD RICHARD OLENHOUSE born Oct.19, 1924 in Fredonia, KS to Frederick Christopher & Martha Myrtle (Davis) Olenhouse. Married May 14, 1944. Doris died July 14, 1981. Buried Fredonia, KS. Don's address RR#3, Box 95, Fredonia, KS 66736.

Doris taught several years in Wilson County rural schools. She later worked for a dentist & at St. Margarets Hospital in Fredonia, KS. Don has been a farmer on his dad's land for about 47 years.



DORIS 1980



DON 1985

1. DANIEL WILLIAM OLENHOUSE born Jan. 29, 1959 & adopted married VICKY April 16, 1983. Address RR#3, Seneca, KS 66538.

- a. MICHAEL JAMES OLENHOUSE born June 9, 1984.

2. DANA MARIE OLENHOUSE born Oct.1, 1964 & adopted married DEAN



DANNY 1983



DANA 1980

LYNDON LAMB Sept.1, 1984. Married JASON DEAN HARMAN born Aug.18, 1971 to Mickey Harmon on May 19, 1990. Address 310 N. 5th, Fredonia, KS 66736. Ph# 316-378-2728.

- a. WESLEY DEAN LAMB born Dec.5, 1985.
- b. MARISSA DAWN LAMB born Dec.8, 1987.
- c. JESSE DONALD HARMAN born Sept.27, 1990.

E. EDGAR LAVERN SHERBENOU born Mar.4, 1923 in Altoona, KS married HELEN MARIE MACLEAN born Nov.28, 1920 in Butler, Co., KS to John Lester & Olive Pearl (Daughty) Maclean. Married Aug.24, 1947 in Leon, KS. Address 910 Colby Ct, DeKalb, IL 60115.

Vern graduated HS Altoona, KS 1941, U. of Kansas with a BA in 1947, a MA in 1950 & a Ph.D in 1957. He was a Political Science Professor at Northern Illinois U. for many years retiring in 1987. He works with the Experimental Aircraft Association & works in the museum as a docent on the B-17 during the convention & air show. He enjoys science fiction, experimental aircraft & vintage war airplanes.

Helen graduated HS Leon, KS 1938, U. of Kansas with a BS & Northern Illinois U. 1969 with a MS. She taught in the Nursing Dept. at Northern Illinois U. many years retiring 1987. She enjoys ballooning, bridge & people.



HELEN & VERN 1990

1. EDGAR VERN SHERBENOU born Nov.14, 1948 in Lawrence, KS married JOAN KAYE BACKUS (a triplet) born Oct.1, 1951 in Marshfield, WI to Orlin Ivan Henry & Grace Margaret (Sommers) Backus. Married June 26, 1971 in Stevens Pt, WI. Address 540 Hidden Oaks, Elgin, TX 78621

Ed graduated HS DeKalb, IL 1966 & U. of Wisconsin in Stevens Point 1975 with a BA. He was a printer for East Texas Packaging Co. He enjoys fishing. Joan graduated HS Stevens Point, WI 1970. She was a secretary for an insurance company. She enjoys needlepoint.

- a. TIMOTHY TODD SHERBENOU born June 18, 1976 in Madison, WI.

Tim is a Senior in HS.

- b. KYLE VERN SHERBENOU born Aug.16, 1988 in Austin, TX.

Kyle is in 3rd grade.

- c. BRADLEY JAMES SHERBENOU born April 20, 1988 in Austin, TX.

Brad is in 1st grade.

2. JERRE WYNN SHERBENOU born Feb.20, 1950 in Lawrence, KS married Brenda Irene Larison born April 3, 1949 to Richard Wayne & Corabell Larison in Springfield, IL. Married Aug.9, 1971. Married DARLENE MARTHA RATSKI born July 18, 1956 in Detroit MI to Mathew & Abigail Ratski on Oct. 24, 1986. Address 37502 Ladywood, Livonia, MI 48150.

Jerre graduated HS DeKalb, IL 1968 & Sangamon State U. with a BS 1974. He manages the computing systems at Ford. He enjoys biking & science fiction. Darlene graduated HS Detroit, MI 1974. She works at River Rouge. She enjoys crossword puzzles, softball & bowling.

- a. ALYCE FAYE SHERBENOU born Aug.15, 1971 in Springfield, IL. Address 802 W. Green, Apt. 202, Urbana, IL 61801.

Alice graduated HS Chatham, IL 1989 & is a Senior at the U. of Illinois. She enjoys the school bands.

- b. EVELYN CHRISTINE SHERBENOU born Jan.30, 1989

- c. CHRISTOPHER STUART SHERBENOU born Feb.21, 1992.

- F. ROLAND EUGENE SHERBENOU born Mar.7, 1925 in Neodesha, KS married MARGARET IRENE WALL born Dec.14, 1925 near Altoona, KS to Carl Lawrence & Doris Phillipinia (Richardson) Wall. Married Dec.14, 1944. Roland died May 13, 1984. Buried Mountainview Cemetery, Pocatello, ID. Margaret's address 618 Park Lane, Pocatello, ID 83201.

Roland & Margaret moved to Idaho in 1946 to farm.

Roland became a barber in 1962. In 1974 he went to work for a large earth moving machine manufac-

turing company. He retired Jan.

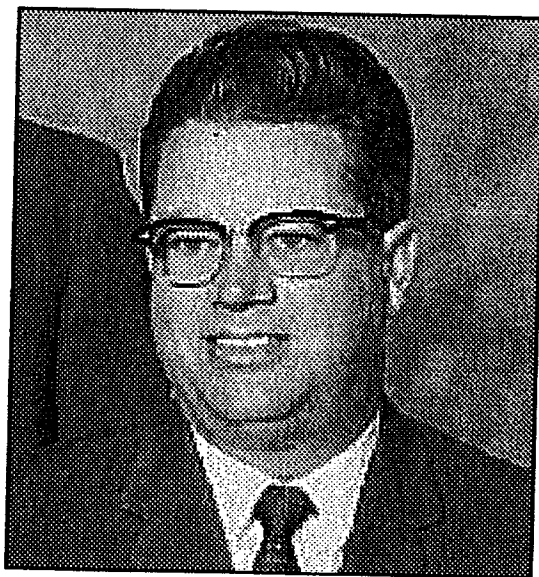

ROLAND 1967



MARGARET 1991

1983 because of illness. They enjoyed traveling, fishing, camping & riding motorcycles. Margaret has been a licensed beauty operator since 1968. She travels a great deal in a motorhome with Curtis' mom. She loves flowers & has a backyard full. She enjoys her kids & grandkids & her little black dog K.C.J. is a lot of company. She attends the Chubbuck United Methodist Church.

1. JOHN EUGENE SHERBENOU born April 11, 1946 in Neodesha, KS married

GLENDAY KAY BRYANT born Sept.25, 1954 in Jerome, ID to Arie Buddy & Mary Melvina (Bartlett) Bryant. Married Mar.2, 1974. Address 502 E. 17th, Jerome, ID 83338. Ph# 208-324-2634.



GLENDAY, KIMBERLY, JOHN 1992

John graduated HS Idaho Falls, ID 1965 & Idaho State U. Vo-Tech 1967 in Business Machine Repair. He joined the U.S. Air Force in 1967 & was in Vietnam 1970-71. He works for Moore Business Forms.

Glenda graduated HS Jerome, ID 1972. She works for Spears Manufacturing. The family enjoys camping & traveling.

a. KIMBERLY NICOLE SHERBENOU born Oct.11, 1977 in Jerome, ID.

Kimberly is a Sophomore in HS. She was on the drill team at Jerome High.

2. PHILLIP WAYNE SHERBENOU born Feb.24, 1948 in American Falls, ID married REBECCA ANN LONG born May 9, 1954 in Phoenix, AZ to Wallace Leroy & June Florence (Bittermann) Long. Married June 26, 1976. Address 498 Packard, Pocatello, ID 83201. Ph# 208-233-6558.



PHILLIP, DANIELLE, REBECCA 1992

Phillip graduated Highland HS, Pocatello, ID 1968 & Idaho State U. 1973 with a degree in Biology. He is Senior Staff Engineer for Gould/AMI & is also taking classes at ID State U. Becky graduated Arizona Central HS in Phoenix, AZ 1972. She had worked in the cro-chip industry but is currently a homemaker. The family is active in the Lutheran Church & school. They enjoy camping, hunting, & outdoor activities.

a. DANIELLE MARIE SHERBENOU born Oct.21, 1985 in Pocatello, ID.

Danielle is in first grade. She has been taking ballet lesson and enjoys the outdoors & playing with friends.

3. KAREN SUE SHERBENOU born Aug.24, 1951 in American Falls, ID married CURTIS ARTHUR JACKSON born Mar.29, 1949 in Rupert, ID to Thomas & Zarue Evelyn (Morgan) Jackson. Married Nov.21, 1970. Address 4916 Easy Street, Chubbuck, ID 83202. Ph# 208-237-5444.

Karen graduated Highland HS, Pocatello, ID 1969 & Idaho State U. Vo-Tech 1970 in Secretarial Training. She is a homemaker & works for a CPA firm during tax season. Curtis graduated Minico HS, Rupert, ID 1967 & Idaho State U. Vo-Tech 1970 in Electronics. He is a Customer Marketing Rep for Gould/AMI. The family enjoys hunting, fishing, camping & cross-country skiing. They attend the Chubbuck United Methodist Church.

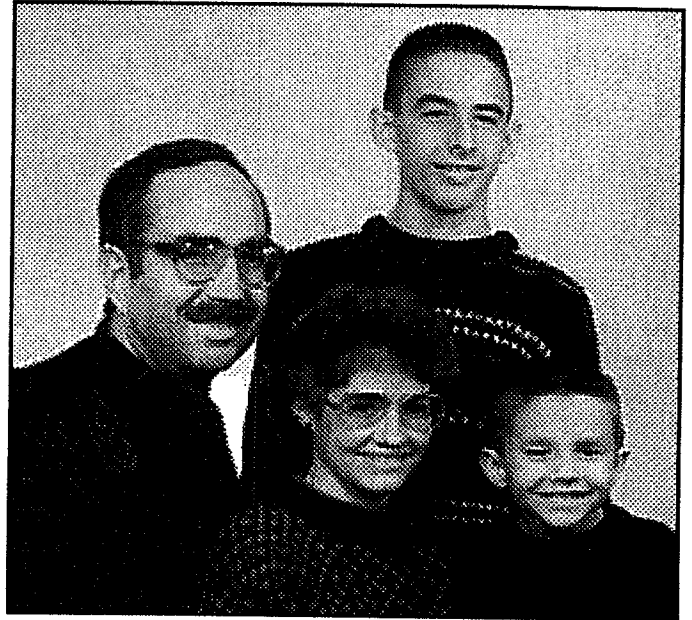

- a. JASON ANDREW JACKSON
born June 16, 1979 in
Pocatello, ID.

CURTIS, KAREN, J.J., MATTHEW 1991

J.J. is in 8th grade at Hawthorne Junior High. He enjoys soccer, wrestling, swimming, & playing his clarinet in band.

- b. MATTHEW KYLE JACKSON born Sept.17, 1985 in Pocatello, ID.

Matthew is in first grade at Chubbuck Elementary. He enjoys swimming & plays soccer.